Keystonia

1954

Renée Victor

presenting

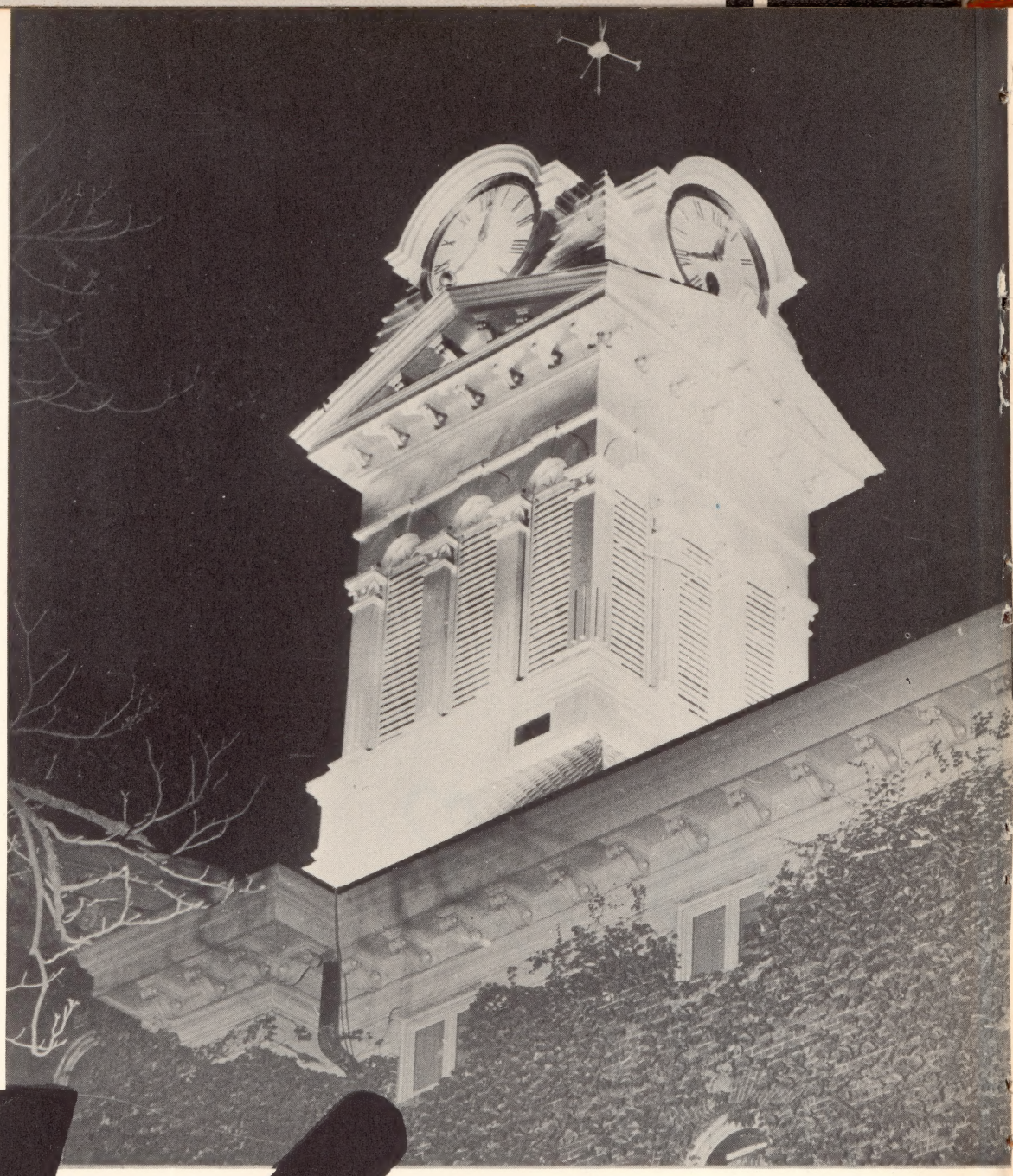

keys

published by
the students

state teachers
college
kutztown
pennsylvania

tonia

staff

Managing Editor . . . . . HARRIET LILLY
Business Manager . LUCILLE RUGGIERO
Secretary . . . . . JEAN KURTYKA
Art Editor . . . . . WALTER GEISLER
Associates: CURVIN KROUT
IRENE MITCHEL
HARRY STRUNK
JOSEPH THOMAS
Photography Editor . . . GEORGE McFEE
Class Editor . . . . . SHIRLEY FEICK
Associates: AUDREY SCAGNELLI
MARY ANN WALP

Feature Editor . . . . . NANCY DAY
Associates: GWENDOLYN BUTERBAUGH
ELAINE HAHN
PATRICIA JENKS
ANN McGOVERN
BARBARA NOWICKI
HELEN STEVKO
Sports Editor . . . . . NANCIE FRYER
Associates: MARGARET DOLAN BECKER
RAY FULMER
Advertising Editor . . . DIANE WILLIAMS
Associates: VIRGINIA SCHOOLEY
CLAIRE WARD

contents

college views p.6
activities p.12
college capers p.48
sports p.56
administration p.78
students p.94
directory p.132
advertisements p.142

old main

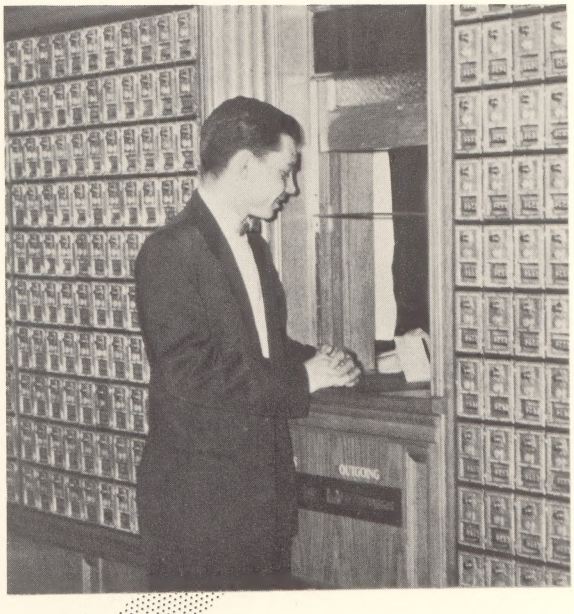

foreword

Another year at KSTC draws to a close . . . a year filled with happy experiences . . . to the class which is leaving the college -- to those who will return -- we present KEYSTONIA '54 . . . in an informal manner, we present those elements of life at KSTC which you will want to recall . . . the campus, activities, sports, administration and faculty, students . . . examine this book, chuckle over it, reminisce with it . . . find pleasure in recalling, through its pages, memories of college days . . .

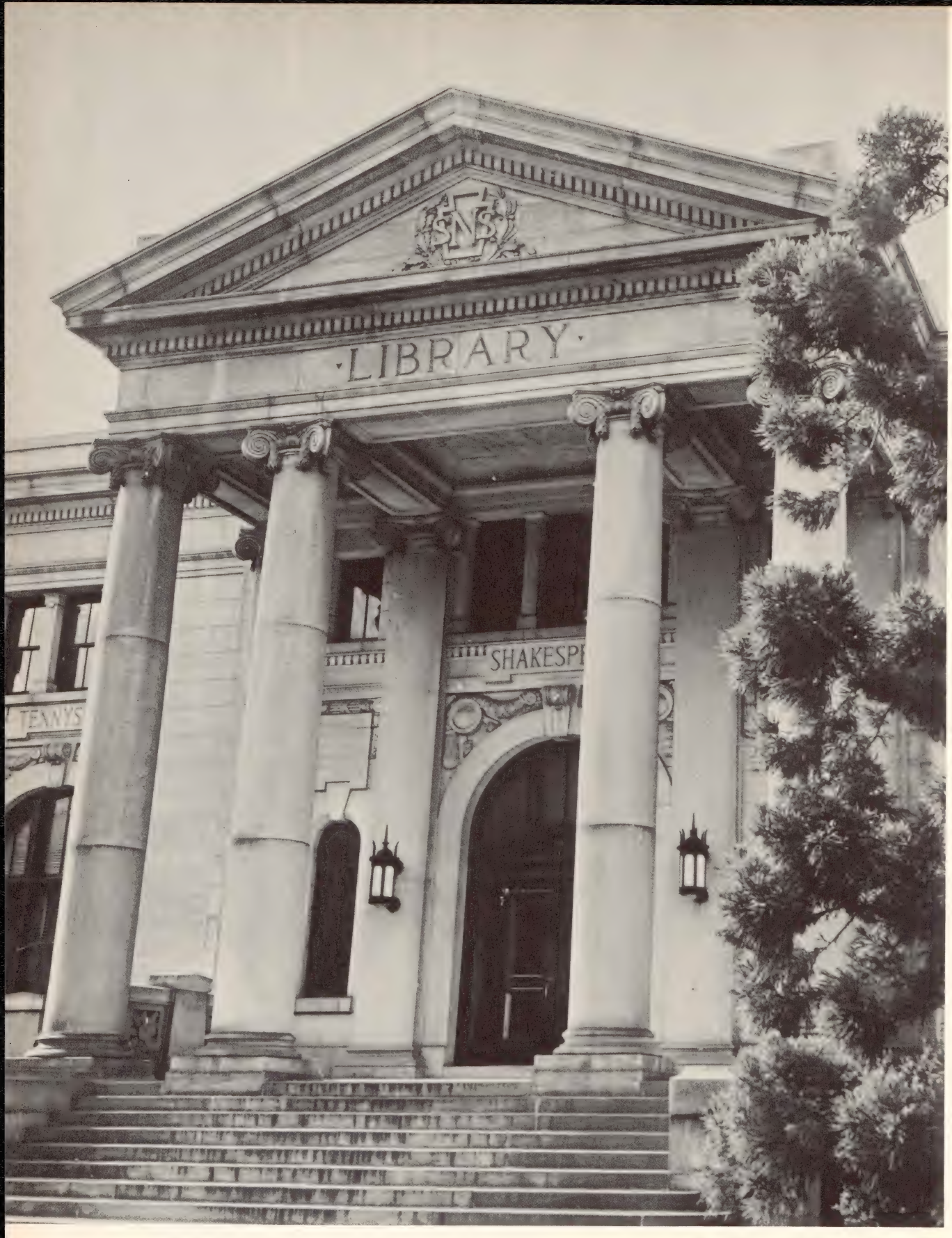

library

art studio

gymnasium

auditorium

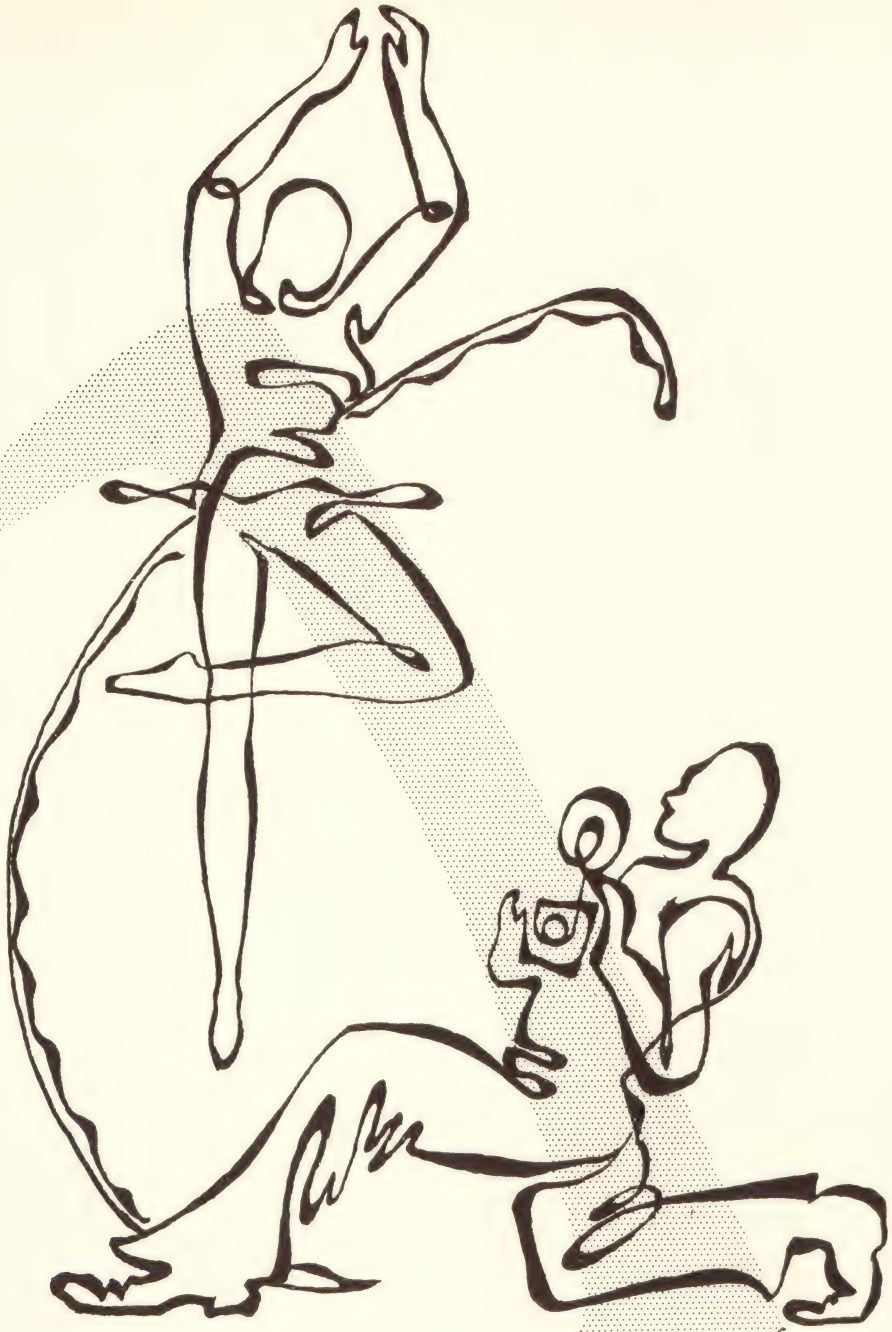

activities

activities board

Center of KSTC student activities . . . composed of four representatives from each class . . . capable members devote many hours of hard work . . . allocates funds for all activities from fees paid by students . . . presents budget to student body for approval at assembly on September 30 . . . arranges evening performances -- Don Cossack Troupe, Shakespearean Drama . . . sponsors Greek foster child, Ecaterini . . . key word: cooperation . . . student democracy at KSTC . . .

President . . . . . ANTOINETTE MOSSER
Vice-President . . . . . ROBERT BLEFKO
Secretary . . . . . LORRAINE SNYDER
Treasurer . . . . . GERALD MOORE
Advisers . . . . . MISS MARY E. RICKENBACH
DR. WILLIAM LIGGITT

Keystone Chapter of FTA . . . open to members of all classes . . . all hold membership in NEA and PSEA . . . served as guides during the "In-Service Teachers Conference". . . . sponsored American Education Week Assembly . . . outstanding meetings included student teacher panel . . . speech on the placement of teachers by Mr. George Weiss . . . film, "Skippy and the Three R's". . . skit, "Do You Know Liz?". . .

President . . . . . ROBERT WAGNER
Vice-President . . . . . SHELBY EVERETT
Secretary . . . . . DIANE BAUER
Treasurer . . . . . VIRGINIA TREICHLER
Advisers . . . . . DR. WILLIAM FINK
DR. WALTER WILLIAMSON

future teachers of america

Represents the resident women in the improvement of dormitory situations . . . implementation of laundromats . . . ice-cream machine . . . appropriation of another telephone . . . revision of the constitution . . . very successful tea in fall . . . Anna Stoner, chairman . . . campaign for the improvement of smokers . . . annual Christmas pajama party . . . included visit from Santa . . . "The Littlest Angel" . . . tumbling and tunes . . .

President . . . . . CAROLYN HORN
Vice-President . . . . . ANNA KLINE
Secretary . . . . . HELEN STEVKO
Treasurer . . . . . ANNA STONER
Adviser . . . . . MISS MARY E. RICKENBACH

resident women's cooperative association

commuting women's league

Open to all women who commute . . . a Big-Little Sister Party welcomed the freshmen in September . . . decorated a float for the Homecoming Day football game . . . had their annual luncheon in October with Dr. Robert Jacks as speaker on the subject of commuting . . . held an enjoyable Christmas social . . . sponsored a college tea in February and a bazaar to sell home-made delicacies to hungry residents in April . . . had a picnic in May with food and fun for all . . .

President . . . . . JOYCE GARMAN
Vice-President . . . . . EBBA HAGSTROM
Secretary . . . . . SUE BRADLEY
Treasurer . . . . . BENARDA PALM
Adviser . . . . . MISS MARY E. RICKENBACH

esquires

Resident men's social organization . . . led by a committee of six . . . top-hatted Paul Komar as Mr. Esquire at the Thanksgiving dance . . . sponsored a luncheon and an assembly for the college men . . . held two smokers in the dining room for relaxation and friendliness among the men of the college . . . helped to make Open House in the men's dormitories a gala occasion . . .

Committee . . . . . CHARLES GREBEY
KERMIT BLANK
PAUL BERNHARDT
THEODORE TREFSGAR
DOMINIC ALBANESE
ROBERT DUFFIELD
Adviser . . . . . DR. WILLIAM LIGGITT

commuting men

Open to all commuting men . . . holds meetings in the private dining room from 11:45 to 12:30 every Wednesday . . . sponsored Sport Night on April 9 . . . had many interesting programs . . . talks by Mr. Hamme and Rev. Goetz . . . harmonica selections by Albert Ondush . . . had a Christmas social and spring picnic with the Commuting Women's League . . .

President . . . . . DONALD REINERT
Vice-President . . . . . RICHARD BERGER
Secretary . . . . . LEE MOYER
Treasurer . . . . . BURTON WITTHUHN
Adviser . . . . . DR. WILLIAM LIGGITT

art education society

Society for art juniors and seniors . . . member of the NAEA and the EAA . . . sponsors the annual Beaux Arts Ball . . . "Arabian Nights" theme . . . co-workers for the art bazaar . . . speakers and discussions at bi-monthly meetings . . . contributed to the success of the Art Conference held at KSTC in November . . . spring conference in New York City . . . .

President . . . . . ROBERT KOSLOSKY
Vice-President . . . . . PAUL BERNHARDT
Secretary . . . . . JOAN GREENE
Treasurer . . . . . GLORIA LIVINGSTON
Adviser . . . . . DR. HORACE HEILMAN

Variety of interesting meetings . . . "A Painter's Philosophy" by Raymond Gallucci . . . Mrs. Rose M. Sloat and the inside story on Art Teaching . . . Will Behler "Paints a Picture" for the artists . . . filmstrips and talks . . . gala Christmas dinner sponsored jointly with the Art Education Society . . . modernism, realism, romanticism . . . "Art for Sale" at the annual Art Bazaar in the Blue Room, December 8 . . .

President . . . . . DAVID SHANER
Secretary . . . . . KAREN STRAND
Treasurer . . . . . GEORGE NYE
Adviser . . . . . MR. HAROLD MANTZ

art alliance

An undergraduate fraternity for library science majors . . . open to juniors and seniors . . . fosters interest in professional library service in school libraries . . . graduates report on events of their first year of teaching . . . Mrs. John Henry Leh of Allentown told of her trip around the world . . . Mrs. Lewis spoke on her trip to Alaska . . . Halloween, Christmas parties, spring outdoor picnic . . . assisted visitors at Library Conference on April 2 and 3 . . .

To a fruitful librarian
from
Ralph A. Fritz

President . . . . . FRED HARTZ
Vice-President . . . . . CLAIRE WARD
Secretary . . . . . MARILYN LONGENECKER
Treasurer . . . . . LOUISE SIEGFRIED
Adviser . . . . . DR. RALPH FRITZ

lambda sigma

junior library club

Welcomes all freshman and sophomore library students . . . volunteer their services to work in the library . . . in charge of Book Week display . . . Halloween party . . . Mrs. Lewis and Mrs. Grabey as speakers at meetings . . . annual Christmas dinner . . . Library Conference in spring . . .

President . . . . . VIRGINIA HENNE
Vice-President . . . . . ARTHUR ARGALL
Secretary . . . . . VIRGINIA SCHOOLEY
Treasurer . . . . . BETTY HEWES
Adviser . . . . . MRS. MARY ELLEN LEWIS

Develops greater interest in the teaching profession . . . student branch of the Association for Childhood Education . . . compiled yearbook for club containing calendar of events and planned meetings for the entire school year . . . officers attended conference at Penn State in October . . . "meeting the needs of children" provided central theme for monthly programs . . . annual dinner combined with Secondary Education Club -- Dr. Walter Williamson, speaker . . . Laboratory School children look forward to the annual Christmas Party . . . children are entertained by members during monthly PTA meetings . . .

President . . . . . NANCY DAY
Vice-President . . . . . JANE PFAFF
Corresponding Secretary . . . . . ALICE LOUISE ERB
Recording Secretary . . . . . ANNA STEIDLE
Treasurer . . . . . SUE BRADLEY
Advisers . . . . . MISS SUSIE BELLOWS
MR. CHARLES ADAMS

elementary club

secondary club

Expands and broadens professional interests . . . round table discussion by student teachers . . . film, "Angry Boy". . . enlightening discussion on teacher ethics by Dr. Fink . . . annual banquet with Elementary Club . . . Dr. Williamson as guest speaker . . . climaxed the year with a picnic at Kutztown Park . . .

President . . . . . PATRICIA GROFT
Vice-President . . . . . ROY YOUNG
Secretary . . . . . LOUISE POZZEBON
Treasurer . . . . . LEWIS MAUL
Adviser . . . . . MR. HERBERT J. SCHLENKER

who's who

Twelve seniors receive recognition in 1953-54 edition of **Who's Who Among Students in American Universities and Colleges.** . . biographies published in annual directory, awarded certificates of recognition, free placement service for members . . . represents students from approximately six hundred colleges and universities . . . nominated by faculty on basis of scholarship, cooperation, and leadership in academic and extra-curricular activities, citizenship and service to school, and promise of future usefulness . . .

BARBARA BERGER
ELMER BERGMAN
NANCY BROWN
DOLORES EVERETT
SHIRLEY FEICK
WALTER GEISLER
MILDRED GRUBB
MARION LAUDIG
HARRIET LILLY
DAVID MITCHELL
ROBERT WAGNER
CORNELIA ZIMMERMAN

kappa delta pi

Epsilon Zeta Chapter of National Honor Society in Education . . . students not eligible until junior year . . . impressive candlelight pledge ceremony in November . . . members in upper quartile, possess good leadership and personal characteristics . . . initiation dinner on December 9 with address by Miss Esther M. Willitts . . . vital continuing interest in the field of education . . .

President . . . . . ROBERT WAGNER
Vice-President . . . . . EDWARD EVANS
Secretary . . . . . MARILYN GOOD
Treasurer . . . . . HELEN MILLER
Historian-Reporter . . . . . SHIRLEY FEICK
Advisers . . . . . MISS KATHERINE CHRIST
DR. LEVI GRESH

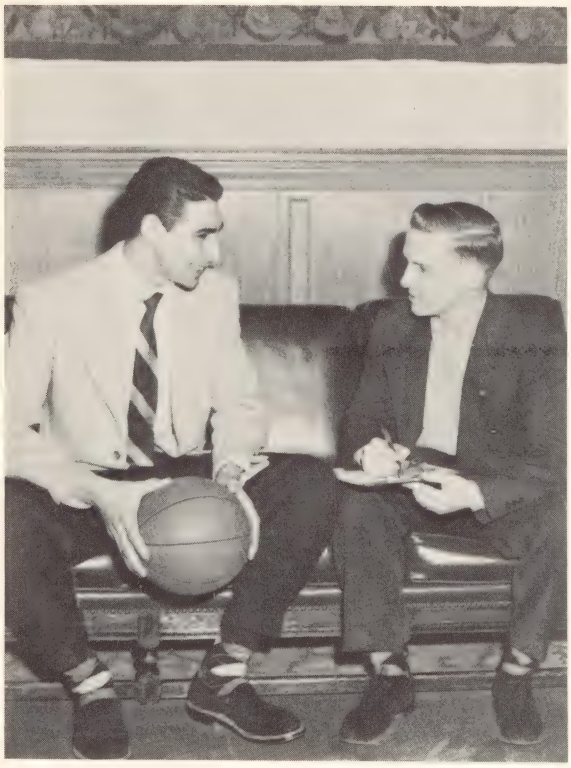

keystone

College newspaper published tri-weekly . . . new office for mass production . . . last minute empty columns . . . new and interesting material a major problem . . . cross-eyed copyreaders and proofreaders . . . keeps the typists busy . . . the journalists' creed . . . the misplaced head chart . . . offers many and various writing experiences . . . member of Columbia Scholastic Press Association . . .

Co-Editors . . . . . AUDREY SCAGNELLI
CORNELIA ZIMMERMAN
News Editor . . . . . LORRAINE SNYDER
Feature Editor . . . . . DOROTHY SNIVELY
Art Editor . . . . . NANCIE FRYER
Sports Editor . . . . . RAY FULMER
Adviser . . . . . DR. A. MERVIN TYSON

Bookcrafters . . . continued success with offset printing . . . confusion in the endless lists of names . . . canvassing dorms for informal snapshots . . . enjoyed choosing color schemes . . . curiosity of the staff aroused by the art staff's creative work on the theme . . . had major problem of getting ads . . . planning, makeup, layouts, and paste-ups . . . correcting captions . . . met deadline successfully . . .

Managing Editor . . . . . HARRIET LILLY
Business Manager . . . . . LUCILLE RUGGIERO
Secretary . . . . . JEAN KURTYKA
Advisers . . . . . DR. HOLLAND BOYD
MR. HAROLD MANTZ
MR. ALLEN PAWLING

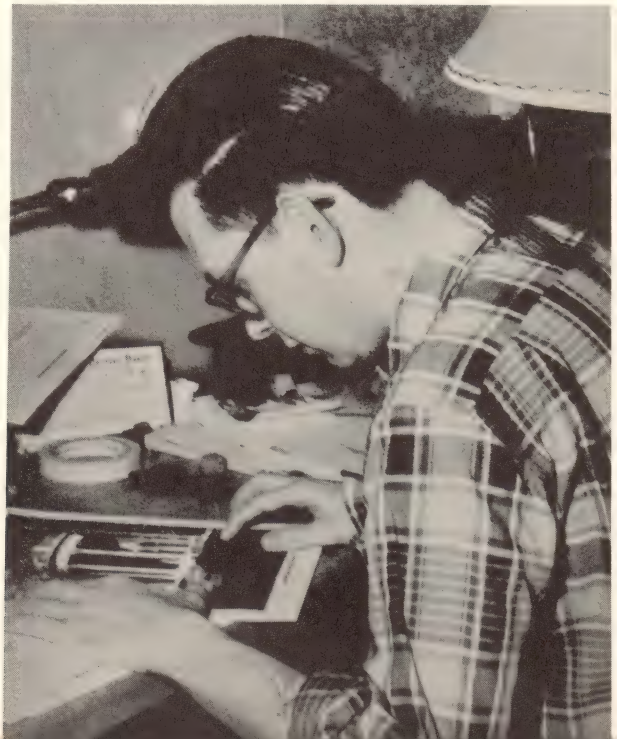

keystonia

Open to all those interested in dramatics, script writing, or radio and television production . . . visited radio and television stations in Reading . . . Mr. Schlenker of WEEU spoke on television . . . movie about FM broadcasting . . . broadcast a production of **Make Way for Ducklings** . . .

radio forum

President . . . . . MARION GRATER
Vice-President . . . . . DOROTHY SNIVELY
Secretary . . . . . MARGUERITE MARTIN
Adviser . . . . . DR. GRACE HESSE

contemporary affairs forum

Discuss current social, political, and economic problems . . . sponsored the Citizenship Day assembly with Professor Auriel Dunlap of Lehigh University and former District Attorney Koch of Allentown . . . held a lively panel discussion on "Communism and Education" with Fred Hartz and John Zajac as leaders . . . spring dinner . . . sent delegates to the Intercollegiate Conference on government held at Harrisburg in April . . .

Co-Chairmen . . . . . ROBERT WAGNER
DAVD MITCHELL
Secretary . . . . . PATRICIA GROFT
Treasurer . . . . . GERALD MOORE
Program Chairman . . . . . JOHN ZAJAC
Adviser . . . . . DR. HERVEY PRENTISS

Open to all students interested in geography . . . made a field trip to a local farm in the fall and a trip to Fairless Steel in the spring . . . sponsored a Friday night social in February . . . invited Mrs. Mary Ellen Lewis to speak about Alaska and Claire Osborne to speak about her trip to Europe . . . held its annual dinner in April with Mrs. Marvin Kepler, well known for her work with the Sioux Indians, as guest speaker . . .

President . . . . . ROBERT RIBBLE
Vice-President . . . . . CAROLYN HORN
Secretary-Treasurer . . . . . SHIRLEY SNAITH
Adviser . . . . . MISS JOSEPHINE MOYER

geography club

fellowcrafters

Interested in crafts? . . . join the fellowcrafters . . . non-art majors enjoy producing articles in leather, wood, and weaving . . . judging of finished products is determined by creators themselves . . . annual fall picnic at home of Mr. Lehman . . . dinner in spring highlighted social aspect of activities for the year . . .

President . . . . . CAROLE KOONS
Vice-President . . . . . ANNA STONER
Secretary-Treasurer . . . . LILLIAN SYMANOWICZ
Adviser . . . . . MR. DAVID LEHMAN

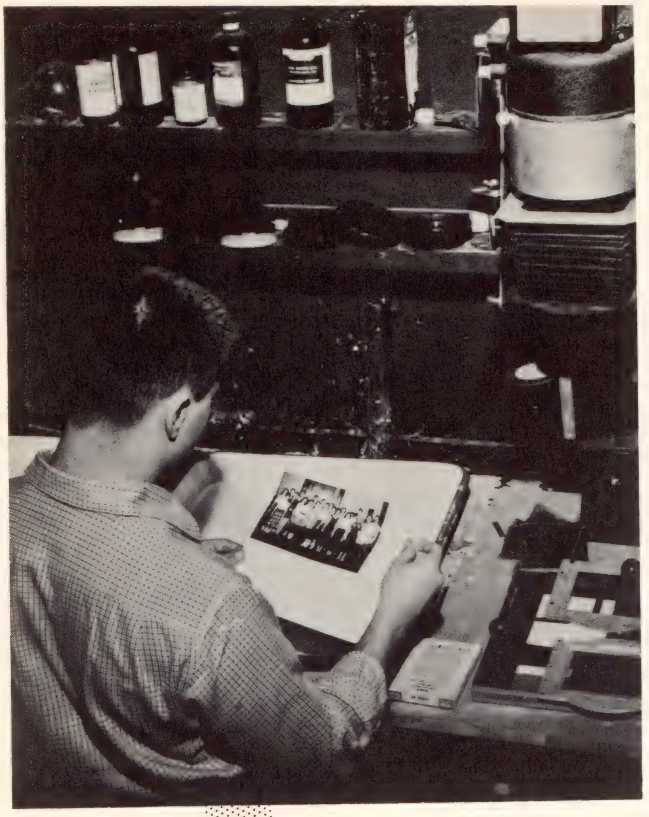

camera club

Students interested in photography . . . take pictures for yearbook and newspaper . . . develop film, print, and enlarge pictures . . . foster creative aspects of photography . . . main project of year was making Christmas cards . . .

President . . . . . BETTY HEWES
Secretary-Treasurer . . . . . GILDA SANSEVERINO
Adviser . . . . . MR. AMOS A. SHARPE

Always on hand to serve the college . . . usher, distribute programs, are known as smiling hat check girls . . . meetings are held the third Monday of each month . . . annual dinner is a social for the club . . . meetings devoted to arranging schedules . . . new members are chosen from the freshman class each year . . .

President . . . . . MARION GRATER
Vice-President . . . . . CLAIRE WARD
Secretary . . . . . MARILYN MILLER
Advisers . . . . MR. AMOS A. SHARPE, CHAIRMAN
MISS ELSIE M. O'NEIL
MISS M. JEAN PROSCH
MR. WAYNE G. WESSNER

service club

modern drama club

"The world is a stage". . . large membership open to all students . . . opportunities for acting, stage-set designing, make-up, and lighting . . . presented "The Show-Off" on December 19 . . . sponsored a tea and a dinner . . . meetings are devoted to discussions, demonstrations, and reviews . . . welcome new talent and fresh ideas . . .

President . . . . . CORNELIA ZIMMERMAN
Vice-President . . . . . PATRICIA JENKS
Secretary . . . . . NANCIE FRYER
Adviser . . . . . MISS RUTH E. BONNER

concert dance

"Must be light and delicate". . . dance, ballerina, dance . . . rain coats worn over shorts . . . practice, practice, practice!!. . . initiated tap this year . . . story in pantomime and movement . . . hectic rehearsals and weary bodies -- but, s'wonderful . . . lasting friendships made . . . spirit of cooperation . . . "Charms to soothe the savage beast". . . prima-donnas and choreographers . . . never to be forgotten May Day theme: The Circus . . . colossal "Precision" tap dance number, "Rainbow Ballet," and "Caged". . . la moderne et la ballet . . .

President . . . . . PATRICIA SCHMUCK
Secretary . . . . . SHIRLEY MILLER
Adviser . . . . . MISS EVA PLETSCH

Resonant Ah's and Oh's resounding through music studio . . . prerequisites -- talent and interest . . . singers selected by audition . . . inner choir, girls' chorus, and orchestra combine to render Handel's Messiah at Christmas . . . candle-lighting effect, choir soloists, organ accompaniment reveal Christmas spirit . . . National Music Week concert in May highlighted with "Sleepers, Wake!" by J. S. Bach . . . music for Baccalaureate . . . choir accent not only on musical note -- combines choral and social enjoyment as well . . .

President . . . . . KERMIT BLANK
Secretary . . . . . PATRICIA JENKS
Librarian . . . . . ANN TYSON
Adviser . . . . . MR. HENRY CASSELBERRY

choir

"Let's hear your 'A'" is usual cheerful greeting by Mr. Thomas . . . "Practice" is the key note for all good performances . . . added reverence to Christmas program . . . accompanied choir in Handel's Messiah . . . added gay touches to spring concert May 9 and May Day . . . string ensemble played for special dinners and luncheons . . .

President . . . . . HARRY MEINZER
Secretary-Treasurer . . . . . SHIRLEY FEICK
Adviser . . . . . MR. ROY THOMAS

orchestra

band

Peppy, rousing music stirs both players and spectators at home football games . . . continued support at Lock Haven game . . . majorettes direct band to form the immortal "K" at half time . . . added to festive air on Homecoming Day by presenting humorous skit . . . participated in annual Reading Christmas parade . . . May Day concluded activities for the year . . .

President . . . . . WILLIAM WOLF
Secretary . . . . . WILLIAM JONES
Adviser . . . . . MR. ROY THOMAS

Promotes those ethical and religious values common to all faiths . . . all students welcome . . . sponsored the bonfire, party, and picnic during Freshman Initiation Week . . . conducted the drive for the University Service Fund . . . forums on pertinent topics each month such as an ethical code at KSTC or the 5th amendment . . . Religion-in-Life week in March . . .

President . . . . . JOHN ZAJAC
Vice-President . . . . . BETTY FERRIS
Secretary . . . . . SHIRLEY FEICK
Treasurer . . . . . DAVID SHANER
Adviser . . . . . MRS. MARY ELLEN LEWIS

forum on moral and spiritual values

bible study group

Non-sectarian group . . . hymn singing, devotions, Bible quizzes, messages by the Rev. Hosan characterize weekly meetings . . . programs planned by committees . . . all members participate . . . annual Christmas dinner in the Private Dining Room with the Rev. Milton Detterline, Jr. as guest speaker . . .

President . . . . . ALLEN KOEHLER
Vice-President . . . . . BARBARA SCHLEGEL
Secretary-Treasurer . . . . . NANCY DAY
Adviser . . . . . REV. L. L. HOSAN

canterbury club

Organization of Episcopalian students . . . monthly meetings for spiritual guidance and fellowship . . . interesting discussions to promote spiritual growth . . .

President . . . . . JOAN BEIDLER MERRITT
Vice-President . . . . . STEVE PETRUSKA
Secretary-Treasurer . . . . . BARBARA EDMUNDS
Adviser . . . . . DR. GRACE R. HESSE

Leadership, character, and service . . . Christian fellowship . . . gala Christmas party . . . slides on Inner Mission Work . . . tried to promote better understanding . . . future citizenship through Christian Service . . . pertinent chalk talks . . . "When a Man Dies" . . . sponsored May outing . . . Dean Lytle's "Passage From Shakespeare" . . . square dance in February . . . the Rev. Paul J. Henry and "Various Types of Crosses" . . .

President . . . . . NANCY HENRY
Vice-President . . . . . LOUISE EISENBROWN
Secretary-Treasurer . . . . . CAROLYN HORN
Adviser . . . . . REV. CARLTON L. HECKMAN

lutheran students association

newman club

Exceptional increase of members . . . met in St. Mary's Hall . . . impressive candle-light initiation of new members . . . question-answer discussions are conducted by Father Adolf . . . special "Marital Problems" talks . . . Christmas Party with all the trimmings . . . dancing and social events after several meetings . . .

President . . . . . PAUL BUGAY
Vice-President . . . . . CHRISTINE RABZAK
Secretary . . . . . ALICE BRITTO
Corresponding Secretary . . . . . BARBARA RUH
Treasurer . . . . . ROBERT WOLFF
Advisers . . . . . REV. FRANCIS ADOLF
MR. JOSEPH PATTON

Weekend retreat at Camp Mensch Mill . . . films, slides, quizzes . . . smash Christmas party . . . members of Reformed and Congregational Churches . . . Dean Lytle and Shakespearean readings . . .

President . . . . . DAVID SHANER
Vice-President . . . . . ARLENE BYERS
Secretary-Treasurer . . . . . JEAN RHOADS
Adviser . . . . . REV. PAUL SCHMOYER

united student fellowship

college capers

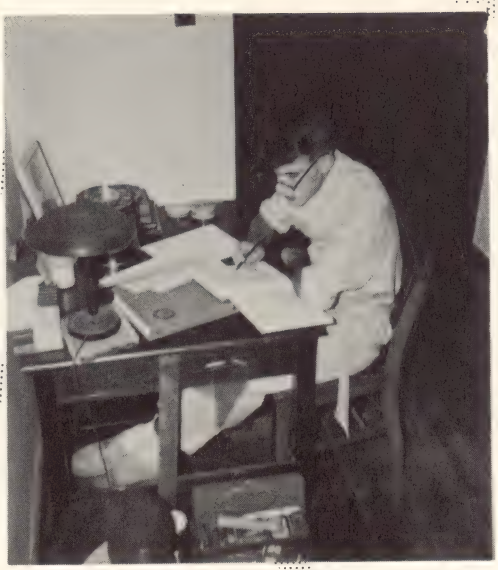

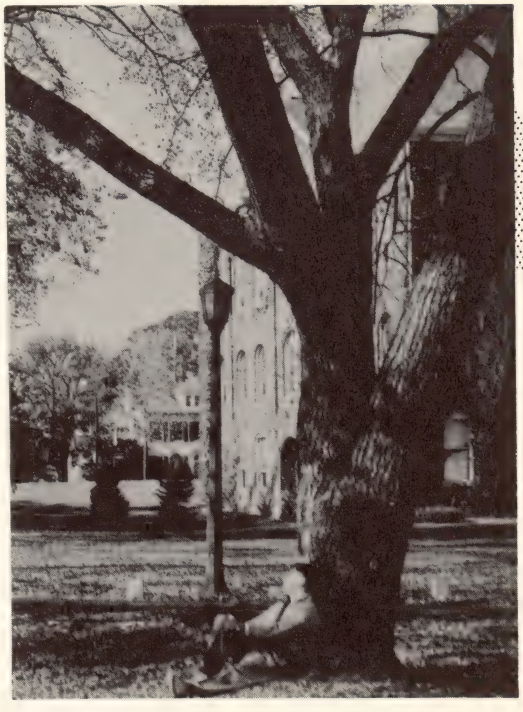

FRANCIS

STATE TEACHERS COLLEGE
K
KUTZTOWN,PA.

sports

football

Paul Komar and Frank Toughill top performers . . . Komar awarded All-State honorable mention . . . Toughill leads Avalanche offense . . . quarterback Albanese plagued with injury . . . Avalanche gridders finish rough campaign with 2 wins, 5 defeats . . . squad small, outmanned in many ways . . . injuries riddle squad even more . . . overloaded schedule . . .

NEW HAVEN STC . . . visitors from Connecticut spoil Avalanche opener, 38-0 . . . Toughill outstanding even in defeat . . . New Haven scored early and often . . .

CHEYNEY STC . . . Maroon and Gold victorious . . . Charnetski and Albanese tallied TD's, Brown converted once for 13-0 triumph . . . powerful Avalanche ground attack good for 212 yards and 13 first downs . . . Komar led defense . . . held hosts to 91 yards gained . . . game more one-sided than score indicated . . .

MILLERSVILLE STC . . . fake kick, Brown pass to Toughill set up only score . . . Toughill scored on pass from Albanese for 6-0 win . . . last minute Millersville attack thwarted . . . tenth Avalanche triumph in 24 meetings with Marauders . . . two ties in long series . . .

SHIPPENSBURG STC . . . Homecoming Day at K-town . . . 61-0 loss worst defeat in KSTC history . . . Avalanche threatened only once . . . thirteenth straight victory for Red Raiders . . .

MANSFIELD STC . . . Mountaineers win 13-0 . . . hosts avenged 1952 defeat . . . victors tallied in first period . . . Maroon and Gold threats stopped . . . lack of scoring punch evident . . . Mountaineer back galloped 74 yards for final score . . .

WEST CHESTER STC . . . 53-6 defeat for Coach Patton's charges . . . Tauber tallied only Avalanche score late in contest . . . Rams scored at will . . . Maroon and Gold outmanned severely . . . Toughill once again starred in one-sided loss . . . Rams repeat as conference champs . . .

LOCK HAVEN STC . . . season's final for Avalanche . . . 19-0 loss fourth in row . . . band journeyed to Lock Haven . . . intercepted passes hurt . . . early K-town threat halted . . . scoreless first period . . . Bald-Eagles averaged last season's upset loss to KSTC . . .

HATS OFF . . . . . .

To our coaches . . . . . .

HEAD COACH Joseph S. Patton . . . serving his seventh year with Maroon and Gold . . . New York his home state . . . graduate of Colgate University and Springfield College . . . at close of 1953 season record at KSTC shows 22 wins, 22 losses, and three ties . . .

ASSISTANT COACH Walter P. Risley . . . heads physical education department at KSTC . . . graduate of East Stroudsburg STC and Teachers College, Columbia . . . able coach of Avalanche basketball and baseball . . .

BACKFIELD COACH Joseph Villiano . . . '52 graduate of KSTC . . . teaching in Robesonia . . . bolstered coaching staff . . .

To our managers and trainers . . . . . .

TRAINER John Holingjak and managers Onofrio Sabatine, Steve Petruska, and Steve Formica did a commendable job . . . trainer kept men in tip-top condition . . . managers had responsible task of handling equipment . . .

To our team . . . . . .

Lettermen back for 1953 season . . . Albanese, Bergman, Blue, Brown, Charnetski, Cocivera, Donofrio, Duffield, Haughney, Komar, Milovsky . . . Pascoe, Riebel, Tauber, Toughill, Walter, Wentz, and Wolff . . . formed nucleus for team . . . new additions proved a valuable asset . . .

KSTC	0	New Haven	38
KSTC	13	Cheyney	0
KSTC	6	Millersville	0
KSTC	0	Shippensburg	61
KSTC	0	Mansfield	13
KSTC	6	West Chester	53
KSTC	0	Lock Haven	19

homecoming day

Annual Homecoming celebration for alumnae, parents, and friends of KSTC on October 17 . . . festive luncheon in Georgian dining room . . . welcome by Barbara Berger, Activities Board member . . . introduction of Toni Mosser, president of Activities Board, which sponsors Homecoming Day . . . address by President Rohrbach . . . abundance of feminine pulchritude . . . Homecoming Queen, Mildred Grubb, and attendants Marilyn Bixler and Fern Nester . . . coronation honors bestowed by Esther Garber, 1952 Homecoming Queen . . . colorful class floats and arrival of beauties atop convertibles provided pre-game festivities . . . gold cup awarded to sophomores for outstanding float . . . Kutztown versus Shippensburg in hard-fought gridiron battle with Avalanche on short end of score . . . gala day concluded at informal dance . . .

basketball

Revitalized Avalanche hardwood squad . . . emerged from basketball's doldrums late in the season . . . finished 1953-54 basketball campaign with a five win, eleven loss record . . . suffered through a ten game losing streak . . . then KSTC cagers cast off their basketball blues . . . won four of their last five encounters . . . averaged 75.8 points per game during this late season spurt . . . higher than the less than 69 point average for the larger portion of the campaign . . :

Captain Rog Cocivera . . . for the second straight year, the Avalanche's scoring giant . . . broke two KSTC individual scoring standards . . . had 31 ducats in the 71-70 triumph over East Stroudsburg . . . eclipsed by one, his own single game record of 31 set last season against West Chester . . . also shattered the single season record of Luke Ludwig . . . tallied 341 markers, an average of 21.3 points per game . . . Ludwig's old record, 334 points . . .

John Karo . . . ably assisted Cocivera in the scoring column as well as off the boards . . . consistently turned in class A performances . . . scored many important points for the Risleymen . . . proved to be a rough man under the board . . . continually grabbed rebounds from taller opponents . . .

Dale Fatzinger and Carl Diehl . . . a pair of scrappy sophomores who performed commendably . . . Fatzinger, a surprise starter last season as a freshman . . . continued his fine defensive play . . . Dale's 21 points all-important in the Cheyney opener . . . Diehl elevated to a starting position . . . scored in double figures on several occasions . . . shows great promise for future court campaigns . . .

Many newcomers appeared on K-town hardwood . . . Dick Moore, Ed Roth, and Lew Shollenberger outstanding . . . Moore, a freshman from Northampton . . . started in many of the Avalanche games . . . possesses a beautiful set shot which allows him to score despite his small size . . . Ed Roth . . . hails from Catasauqua . . . sure to make his mark as an Avalanche basketeer next season . . . Ed's 28 points instrumental in the 95-87 victory over Wilkes College . . . Lew Shollenberger made debut at mid-season . . . through consistent play soon won a starting position . . .

Paul Bernhardt . . . a reserve last season, again turned in excellent clutch performances . . . other Avalanche courtsters included Jim Brown, Dom Albanese, Bob Leidich, Al Koehler, George Grauer, Don Grimm, Bob Loose, Bob Wolff, Rocco Donofrio, and Stu Schenk . . .

Student managers Bill Carr, Al Erb, Knute Kurek, and Al Weiler . . . ably assisted Coach Walt Risley in his ninth season as KSTC basketball mentor . . .

Everything points toward an outstanding season next year . . . losses through graduation will be few . . . Coach Risley's starting five will remain in tact . . . host of capable reserves will return to battle for starting posts . . .

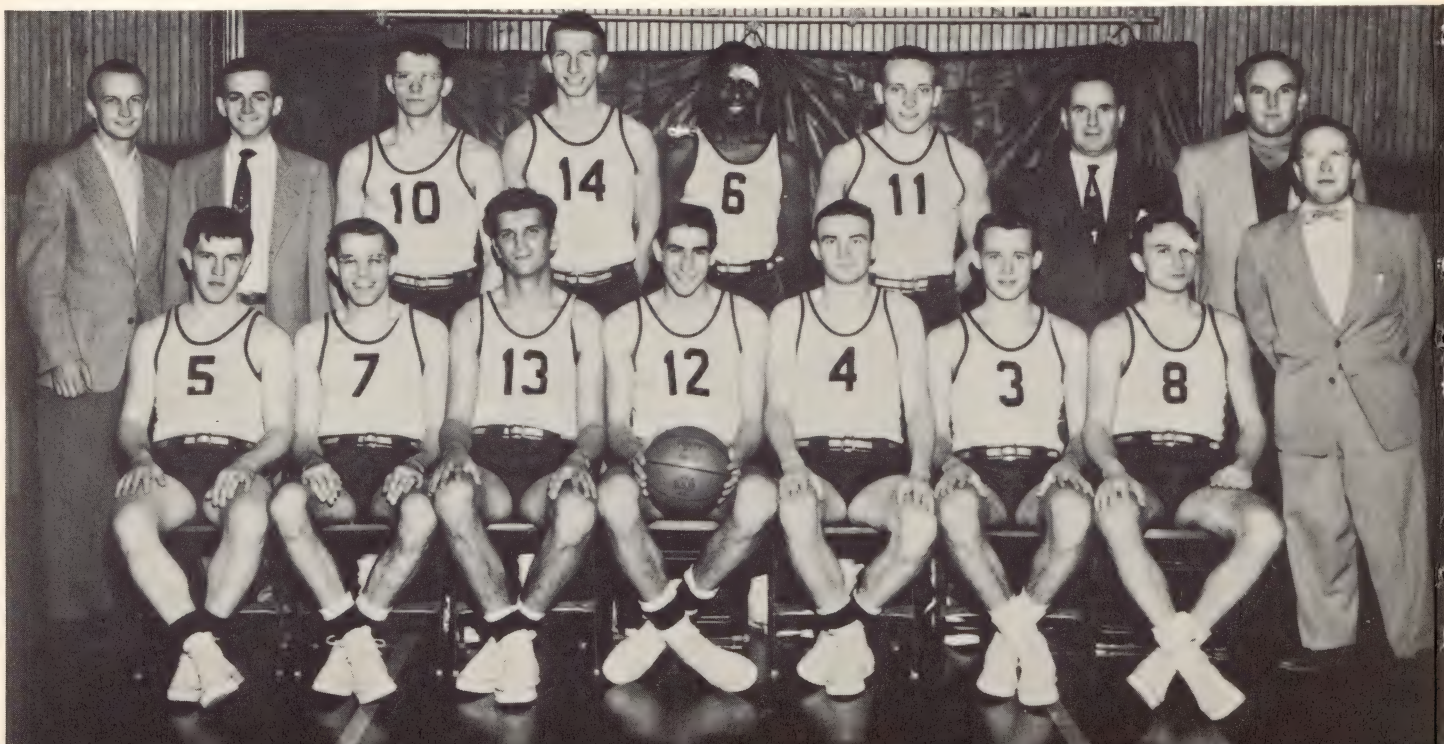

The Season's Record

KSTC	70	CHEYNEY	66
KSTC	55	TRENTON	56
KSTC	71	KING'S COLLEGE	80
KSTC	54	BLOOMSBURG	64
KSTC	52	MILLERSVILLE	82
KSTC	50	WEST CHESTER	70
KSTC	52	EAST STROUDSBURG	73
KSTC	74	KING'S COLLEGE	80
KSTC	51	MILLERSVILLE	72
KSTC	48	SHIPPENSBURG	75
KSTC	56	BLOOMSBURG	75
KSTC	72	CHEYNEY	69
KSTC	95	WILKES COLLEGE	87
KSTC	75	TRENTON	73
KSTC	66	SHIPPENSBURG	85
KSTC	71	EAST STROUDSBURG	70

baseball

Spring . . . the familiar crack of the bat and thud of ball into catcher's mit . . . Maroon and Gold diamond heroes rounding into shape for good '53 season . . . early weak spot in staff of right-handed hurlers . . . sophomore Kermit Blank added needed pitching strength in starting and in relief roles . . .

The three Avalanche victories divided among Blank, Charlie Correnti, and Bob Loose . . . a trio of flingers on whom the hopes of the squad rested . . . deserve laurels for their efforts . . . Bob Coleman . . . particularly potent at the plate . . . his long distance drives accounting for many last-inning rallies . . . infield play sparkled with double plays and many infield gems . . . closing record revealed three wins, five defeats . . . four of these games heart-breaking one-run defeats . . .

1954 season . . . familiar faces again on the baseball scene . . . returning veterans do much to carry the team . . . batting mates John Karo and Kermit Blank, catcher and pitching ace, respectively . . . infielders Bob Coleman, Dale Fatzinger, Dick Jones, and Bob Wolfskill . . .

Other lettermen guard the outer gardens . . . Len Houser, Neil Kershner, and Art Bachman . . . Jim Wentz, Bob Ribble, and Bob Loose also diamond veterans . . . aspiring rookies Carl Bloss, Robert Nagle, Joe Peta, Charlie Wanamaker, Dave Fioravante, Bill Stickler, and Neil Moyer . . . pictured is the 1954 squad . . .

1953 RECORD

KSTC	6	Millersville	7
KSTC	0	Trenton	7
KSTC	5	Bloomsburg	7
KSTC	1	East Stroudsburg	2
KSTC	7	Millersville	3
KSTC	7	East Stroudsburg	8
KSTC	3	Shippensburg	1
KSTC	6	Shippensburg	7
KSTC	8	Trenton	7

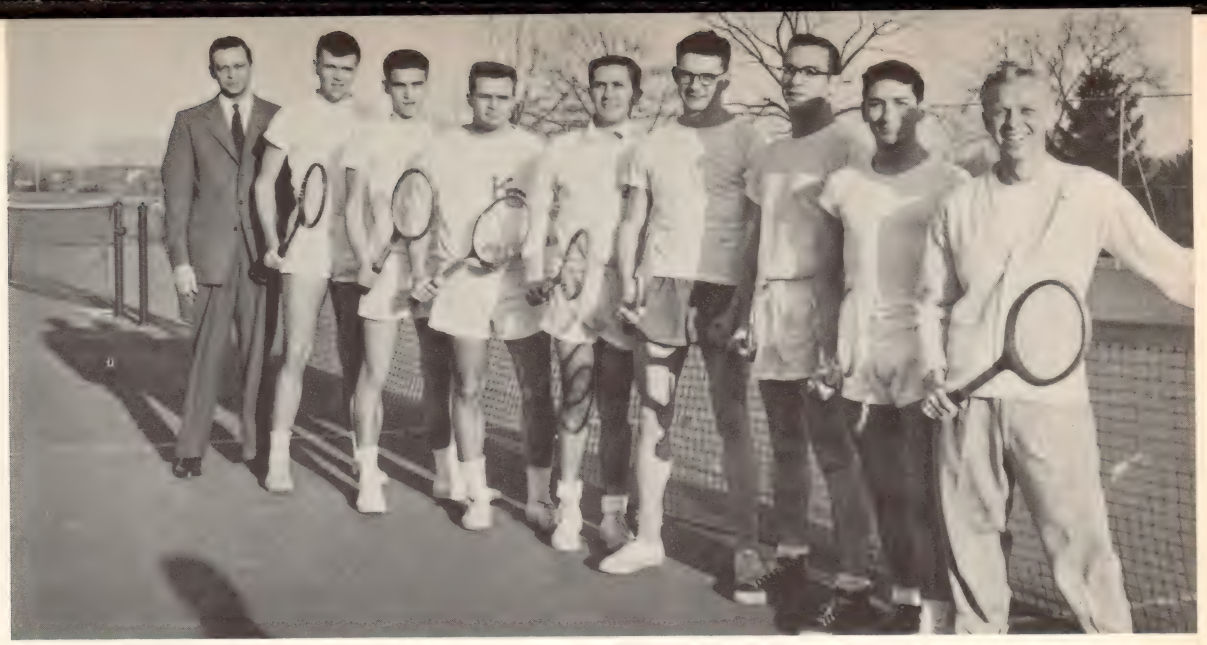

tennis

1954 TENNIS SCHEDULE

April 23	Millersville	Home
April 24	Trenton	Away
April 28	West Chester	Home
May 1	East Stroudsburg	Home
May 11	Millersville	Away
May 15	East Stroudsburg	Away
May 22	Trenton	Home

Kutztown tennis season . . . began with great spirit and high aspirations . . . rebuilt courts assure the netmen of great improvement in the win column . . . replace the clay courts of years before . . . returning veterans loom as the big hope for the team . . . Richard Reed, Karl Godshall, Robert Blefko, Fred Slopey, William Walbert, Allen Koehler, and Lester Miller . . .

Coach Doctor Horace Heilman . . . heavy schedule against powerful physical education schools . . . West Chester and East Stroudsburg . . . team had to overcome difficulties . . . loss of Joe Villiano and Richard Spare through graduation . . . usual Kutztown determination carries team through season . . . one of the most successful records of the past few years . . .

men's intramural athletic association

President . . . . . WILLIAM WOLF
Vice-President . . . . . ROBERT KOSLOSKY
Secretary-Treasurer . . . . . ROBERT WOLFF

Highly successful intramural sports year . . . led by Bill Wolf, president . . . assisted by vice-president Bob Koslosky and secretary Bob Wolff . . . organized and operated football, basketball, and softball . . .

Six teams composed the gridiron league . . . Third Hall B and Fourth Hall A combines ended season undefeated . . . tied for the league crown with identical four-win-no-loss records . . . intramural grid clash between the undefeated clubs ended abruptly midway through the third period . . . with the score 0-0, Karl Neuroth, fourth hall gridder, fell while defending against a pass play . . . broken leg . . .

Ten team basketball league organized . . . opportunity for student body to enjoy the fun . . . intramural athletes put on their shows . . . contests always highly competitive . . . participants went all-out to win . . . students came to enjoy themselves, to heckle, jeer, cheer, or just laugh . . . fun for all -- win, lose, or draw . . . battle for the league championship proved exciting . . . junior and senior quintets fought for coveted crown . . .

Springtime and baseball come hand in hand . . . all eyes turn to the diamond . . . intramural athletes unleash all their energy and enthusiasm as softball loop formed . . . unorthodox batting stances, superb pitching performances, and numerous slugging contests . . . enjoyment for all participants . . . air filled with baseball . . . cries of "Kill the Umpire" . . . intramural athletes leave books in favor of a ball and bat . . .

cheerleaders

Something new -- male cheerleaders!! . . . a great addition to this year's squad . . . elected by the student body . . . try-outs in the gym . . . spirited pep rallies . . . morale boosters for teams and spectators alike . . . plenty of new yells, flips, and headstands . . . add life and color to the games . . . pertinent possessors of the three V's -- vim, vigor, and vitality . . .

Co-Captains . . . . . JOAN KESTNER
VIRGINIA HENNE
Squad . . . . . THOMAS ARABIA
DONALD E. JONES
MARGARET NEIN
SHERRIL SELL
KATHLEEN SPANGLER
NANCY YODER
Adviser . . . . . MR. ROY W. HAMME

women's athletic association

WAA program open to all college women . . . Council composed of officers of WAA, Tau Kappa, Leaders Club, and major sport managers . . . extensive intramural program . . . official accountants for point system records . . . balance WAA budget . . . honor teams represent KSTC in hockey and basketball . . . challengers at 6-game Sports Day are Cedar Crest, Moravian, and Albright . . . Council sponsors "get-acquainted" party in the gym for frosh and upperclassmen . . . spring banquet . . . annual award to outstanding senior athlete . . .

President . . . . . JOAN BEIDLER MERRITT
Vice-President . . . . . MARGARET GRILL
Secretary-Treasurer . . . . . NANCIE FRYER
Hockey Manager . . . . . CECELIA NIZIO
Volleyball Manager . . . . . MARGARET GRILL
Adviser . . . . . MISS RUTH GLASSFORD

tau kappa

Honorary athletic sorority . . . founded at KSTC by the late Miss Minerva Stern . . . national organization with Alpha chapter at Kutztown . . . goal of every sportsminded lassie . . . proud wearers of sorority pins and white jackets . . . standards for membership -- 1,000 points earned in athletics, sportsmanship, scholarship, participation in college activities . . . constitution now in effect . . . private candlelight installation ceremonies in February and May . . . hilarious basketball game with MIAA . . . sponsored Christmas drive for Topton Home . . . collected canned foods, gloves, and socks . . . established a memorial for Miss Stern . . . alumnae reunion on Homecoming Day . . .

President . . . . . ELIZABETH RUSSELL
Vice-President . . . . . MARGARET NEIN
Secretary . . . . . PATRICIA PIERCE
Treasurer . . . . . BARBARA SCHLEGEL
Adviser . . . . . MISS RUTH GLASSFORD

Open to all junior girls . . . meetings every Monday at 4 p.m. . . . interests center around Camp Fire Girls, Boy Scouts, Girl Scouts, Y-Teens, and 4-H Clubs . . . discussions with leaders in each field . . . follow the philosophy "experience is the best teacher". . . cooking outdoors . . . juicy pork chops broiled in aluminum foil, delicious "angels on horseback" roasted on a stick, and a tasty "one-pot" meal made in a coffee can . . . useful information about outdoor activities, games, handicrafts, and group singing combined with good fun . . .

Adviser . . . . . MISS RUTH GLASSFORD

youth leadership

leaders club

Girls athletic club . . . meets every Thursday evening in the gym . . . "wear gym suit and sneakers" . . . new members undergo a trial period . . . average scholarship and good sportsmanship required . . . members develop leadership in all phases of athletics . . . club program features swimming, square dancing, games, refereeing, learning more about tennis . . . referee all WAA intramural games . . . set up equipment of Co-ed Games every Monday . . . sponsor two dances . . . square dance in December . . . closed dance in spring . . .

President . . . . . BARBARA SCHLEGEL
Vice-President . . . . . MARGARET LANDES
Secretary . . . . . MARIE BALTHASER
Adviser . . . . . MISS RUTH GLASSFORD

hockey

Honor team, last year's champs, placed second . . . hard-fought games with Cedar Crest, Albright, and Moravian . . . posted season's record of three ties and two defeats . . . Friday practices molded team into close-working unit . . . captained by Toni Mosser . . . intramural hockey every Tuesday and Thursday at 4:30 . . . that long trudge to the hockey field . . . return brought smile of victory or frown of defeat . . . juniors and freshmen deadlocked for first . . . sophomores placed second . . . last position to the seniors . . .

Manager . . . . . CECELIA NIZIO
Adviser . . . . . MISS RUTH GLASSFORD

Program this year featured intramural volleyball only . . . schedule called for two games every Tuesday and Thursday at 4:30 . . . no sports day . . . second big year for volleyball . . . featured sport at Co-ed Games and Leaders Club . . . side out! . . . watch that spike! . . . over the net after a set-up . . . score!! . . . all-powerful juniors triumphed for second straight season . . . pictured are these -- the champs of the intramural circuit, captained by Marilyn Ruch . . .

Manager . . . . . MARGARET GRILL
Adviser . . . . . MISS RUTH GLASSFORD

volleyball

Hustling honor team . . . met Cedar Crest, Moravian, and Albright in two sports days . . . hosts were Kutztown and Albright . . . ended season with three wins and two losses, topping Albright twice and Cedar Crest once . . . the one-two scoring punches were Marilyn Bixler and Peg Landis . . . co-captains were Barbara Hibschman and Barbara Schlegel . . . WAA intramurals featured an eight team circuit . . . three frosh, two sophomore, two junior, and one senior team . . . winners were judged on the elimination-cancellation basis . . . finalists were junior "B," captained by Alice Britto, and freshman "C," led by Dolores Zensen . . .

Manager . . . . . MARY ALICE SMALE
Adviser . . . . . MISS RUTH GLASSFORD

basketball

archery

Female counterparts of William Tell, Master of the bow . . . small group of interested sports-women . . . program featuring fall and spring activity . . . keen competition . . . practice makes perfect . . . Wednesday sessions at 4:30 . . . popular activity with all loyal followers . . . members of group learn to set up and care for equipment . . . primary goals -- stringing the bow, developing form, hitting the bull's-eye . . .

Adviser . . . . . .MISS RUTH GLASSFORD

swimming

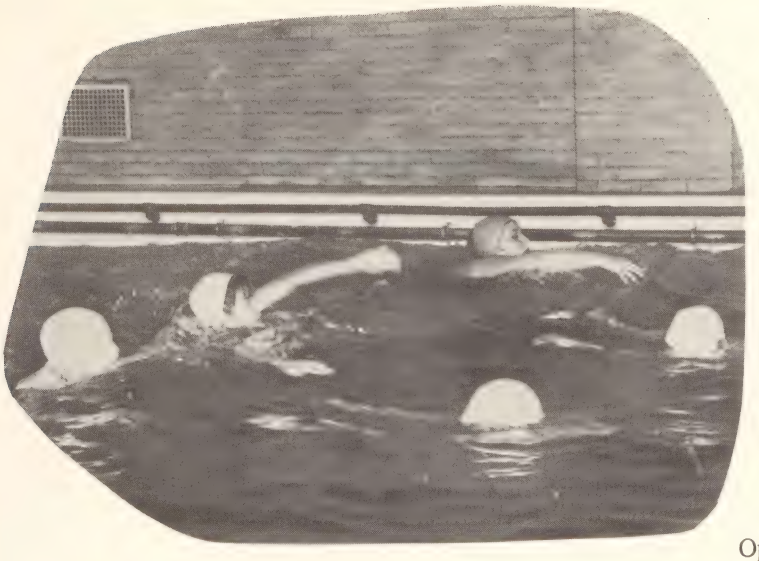

Opportunity for all girls desiring certificates in the Senior Life Saving Course . . . instruction periods from 4:30 to 5:30 on Monday and Wednesday in college pool . . . ratings given at close of six week period for written work, class work, and practical experience in water . . . personal safety and safety of others is emphasized . . . girls who pass requirements will qualify as life guards at pools or summer camps . . . instructors are Kutztown students who have mastered the course . . .

Instructors . . . . . ELIZABETH HAND
MARGARET McANULTY
Adviser . . . . . MISS RUTH GLASSFORD

C_2H_5OH
$2\int_0^{\frac{\pi}{3}} \tan^2\theta\, d\theta$

administration and faculty

art education

Develop creative hands and minds . . . provide opportunities to reveal individual and group growth . . . impressionism versus expressionism . . . inspirational trips to art centers . . . Rembrandt and Picasso . . . student work on professional level . . . close faculty-student relationship . . . art teachers of tomorrow . . . practice many media, techniques and processes . . . development of the arts from the past to the future . . . Frank Lloyd Wright and Greek Doric . . . skill, creation, and pleasure . . . promote cultural improvement . . . "Let the mind create what it will" . . . the universal language . . .

ITALO LUTHER DE FRANCESCO
Director, B.S., M.S., University of Pennsylvania
Ed.D., New York University

HORACE FAUST HEILMAN
B.S., State Teachers College, Kutztown
M.S., University of Pennsylvania
Diploma, National Academy of Art, Chicago
Ed.D., Pennsylvania State University

JOHN ALLEN PAWLING
B.S., State Teachers College, Kutztown
M.A., Columbia University

ELIZABETH ADAMS HURWITZ
B.F.A., University of Pennsylvania
M.A., Columbia University
Ed.D., New York University

DAVID THEODORE LEHMAN
B.F.A., M.S., University of Pennsylvania
Diploma, Museum of Art, Philadelphia

HAROLD CORNELIUS MANTZ
B.S., New York University
M.A., Columbia University

RUTH BRIGHTBILL DE FRANCESCO
B.S., M.A., Columbia University

JOSEF GRANT GUTEKUNST
B.S., State Teachers College, Kutztown
M.A., Lehigh University

JAMES McKELLAR WALDRON
B.S., State Teachers College, Kutztown
M.F.A., Temple University

library

Prepares librarians of tomorrow . . . trains students in library administration . . . valuable experience gained through service in campus libraries . . . shelf reading, inventory, cataloging . . . provides knowledge of books from Mother Goose to Dostowski . . .

RUTH KUDER YOST
A.B., Ursinus College
B.S. in L.S., Drexel Institute
MARY ELLEN LEWIS
B.S., State Teachers College, Johnson City, Tennessee
B.L.S., George Peabody College for Teachers
M.A., Columbia University
MILDRED MILLER MENGEL
B.S., State Teachers College, Kutztown
M.A., George Peabody College for Teachers
RALPH ABNER FRITZ
A.B., A.M., Ph.D., University of Iowa
B.L.S., George Peabody College for Teachers
NICHOLAS GEORGE STEVENS
A.B., M.A., University of Pittsburgh
M.A. in L.S., University of Michigan

From one cataloger to another Best wishes Mildred M Mengel

Ruth K. Yost

social studies

Smaller world requires more knowledge . . . broadens understanding of social attitudes . . . emphasizes the importance of social studies in shaping man's future . . .

LEVI DAVID GRESH
A.B., Gettysburg College
M.A., Harvard University
Ph.D., University of California
HERVEY PUTNAM PRENTISS
A.B., Amherst College
M.A., Ph.D., Northwestern University
WILLIAM A. LIGGITT
A.B., Wooster College
M. Litt., Ph.D., University of Pittsburgh
MARY EDNA RICKENBACH
B.S., M.A., Columbia University

Offers advanced Spanish and French courses for language majors and minors . . . students learn literature, history, customs, and traditions of Spanish-speaking countries . . . conversation in classes conducted in Spanish and French . . . Spanish project on Puerto Rico . . . attended the Puerto Rican conference held in the Carnegie Endowment Building in New York . . . dined on tortillas, tamales, and other exotic Mexican dishes . . .

Speech -- mass communication in all its forms . . .

GRACE ROBERTA HESSE
A.B., M.A., University of Michigan
Ph.D., University of Madrid
RUTH ELEANOR BONNER
A.B., Swarthmore College
M.A., Middlebury College
M.A., Cornell University

language and speech

RUTH E. BONNER
A. B., Swarthmore College
M. A., Middlebury College
M. A., Cornell University
HOLLAND L. BOYD
A. B., Union University
M.A., Ph.D., George Peabody College for Teachers
GRACE ROBERTA HESSE
A.B., M.A., University of Michigan
Ph.D., University of Madrid
CLYDE FRANCIS LYTLE
A.B., College of William and Mary
A.M., Middlebury College
Ed.D., New York University
ARCHIE MERVIN TYSON
A.B., Gettysburg College
M.A., University of Michigan
Ph.D., University of Pennsylvania

Basic communications and literature courses required . . . stimulate creative written and oral expression . . . variety of electives include modern drama, philology, and several survey courses conducive to English majors . . .

english

education and psychology

WILLIAM LEROY FINK
A.B., Ursinus College
A.M., Lehigh University
Ph.D., University of Pennsylvania
ROBERT WRIGHT JACKS
Assistant to the Director in charge of Secondary School Teaching
B.S., Lebanon Valley College
M.S., Ed.D., Pennsylvania State University
CHARLES WILBER MATHIAS
B.S., Adrian College
M.A., University of Pittsburgh
Ed.D., Indiana University
GLADYS CARLIER MATHIAS
B.S., M.A., Columbia University
MARION JEAN PROSCH
B.S., Rutgers University
Ed.M., Temple University
GEORGE D. WEISS
Director of Laboratory Schools
A.B., Albright College
M.S., Pennsylvania State University

Vital parts of the curriculum . . . through psychology the teacher learns how to understand himself and his fellowmen . . . through education the teacher acquires basic concepts and forms his philosophy of education . . .

geography

Aims to develop an understanding of world patterns . . . helps individuals approach and evaluate community, state, national, and international problems . . . offers background material in regional courses for geography majors . . . emphasizes physical and economic aspects of geography in their relationship to man . . .

C. JOSEPHINE MOYER
B.S., Clark University
M.S., University of Pennsylvania

CYRUS EZRA BEEKEY
B.S., Albright College
M.S., Ph.D., Cornell University
ROY WILFORD HAMME
B.S., Gettysburg College
M.A., Bucknell University
AMOS ALLEN SHARPE
B.S., Juniata College
M.S., University of Michigan
MARTIN LUTHER STAPLETON
B.S., State Teachers College, Kutztown
M.A., Lehigh University

science

Provides knowledge and concepts for future science teachers . . . includes physics, chemistry, biology, zoology, entomology, genetics, physical science . . . basic biology and physical science required of all students . . . observation and experimentation interprets the forces that make up the universe . . . substitutes knowledge to dispel ignorance . . .

mathematics

Challenges prospective math teachers with advanced algebra, trigonometry, geometry, and calculus . . . offers a variety of interesting electives . . . intrigues students of other curricula with Fundamentals of Mathematics . . .

PAUL ALLEN KNEDLER
A.B., Muhlenberg College
A.M., University of Pennsylvania

HENRY REUTSCHLIN CASSELBERRY
B.S., Ed.M., Temple University
ROY CLARENCE THOMAS
B.S., State Teachers College, Mansfield
Ed.M., Temple University

Vital part of the curriculum . . . furnishes practical experience for classroom teaching . . . fosters music appreciation . . . instruction in music theory . . . challenges creative interests . . .

music

health

Provides for the building of a healthy body . . . intramurals arouse interest between the classes . . . sports day stimulates athletic contests with neighboring colleges . . . interest, participation, and teamwork are developed through collegiate competition . . .

JOSEPH SAMUEL PATTON
A.B., Colgate University
M.Ed., Springfield College
EVA MAY PLETSCH
B.S., Columbia University
Ed.M., Temple University
WALTER PURSELL RISLEY
B.S., State Teachers College, East Stroudsburg
M.A., Columbia University
RUTH ESTELLE GLASSFORD
B.S., Simmons College
M.S., Wellesley College

laboratory school

Student teachers are enabled to get first-hand experience . . . laboratory school supervisors offer valuable guidance and help in classroom procedures . . .

CHARLES EVERETT ADAMS
B.S., State Teachers College, Millersville
Ed.M., Temple University

ELIZABETH NIELDS ALLEN
B.S., University of Pennsylvania
M.A., Columbia University

SUSIE MAGDALENE BELLOWS
A.B., College of Charleston
M.A., George Peabody College for Teachers

KATHERINE DELILAH CHRIST
B.S., M.A., New York University

ETHEL MARGUERITE DAMMRICH
Ph.B., Muhlenberg College
M.A., New York University

RUTH ROTHERMEL DELONG
R.N.

RUTH BRIGHTBILL DE FRANCESCO
Supervisor of Art in the Elementary School
B.S., M.A., Columbia University

JOSEF GRANT GUTEKUNST
Supervisor of Art in the Junior High School
B.S., State Teachers College, Kutztown
M.A., Lehigh University

ROBERT WRIGHT JACKS
Assistant to the Director in charge of Secondary School Teaching
B.S., Lebanon Valley College
M.S., Ed.D., Pennsylvania State University

GLADYS CARLIER MATHIAS
B.S., M.A., Columbia University

ELSIE MARY O'NEIL
B.S., State Teachers College, West Chester
Ed.M., Pennsylvania State University

JOSEPH SAMUEL PATTON
A.B., Colgate University
M.Ed., Springfield College

EVA MAY PLETSCH
B.S., Columbia University
Ed.M., Temple University

WALTER PURSELL RISLEY
B.S., State Teachers College, East Stroudsburg
M.A., Columbia University

ANNE GEHRIS SCHAEFER
A.B., Hood College
B.S., State Teachers College, Kutztown
M.A., University of Pennsylvania

HERBERT JOHN SCHLENKER
Principal, Campus Junior High School
B.S., Albright College
M.A., Lehigh University

MARTIN LUTHER STAPLETON
B.S., State Teachers College, Kutztown
M.A., Lehigh University

ROY CLARENCE THOMAS
B.S., State Teachers College, Mansfield
Ed.M., Temple University

EARL MERVIN WEBER
B.S., State Teachers College, Millersville
M.A., New York University

GEORGE DAVID WEISS
Director of Laboratory Schools
A.B., Albright College
M.S., Pennsylvania State University

WAYNE GEORGE WESSNER
B.S., State Teachers College, Kutztown
M.A., Lehigh University

MARY ELIZABETH YOST
B.S., Albright College
M.S., Pennsylvania State University

Clerical Staff

GERTRUDE BITTING ANGSTADT
VIRGINIA LOUISE BUCKS
MARGARET SELL EPP
DORIS GROVER GLOVER
DOROTHY DEISHER GROFF
JENNIE M. HAIN
EVA ZIMMERMAN HEISLER
LORRAINE B. HUNTER
C. DEBORAH MADEIRA
RUTH SHANKWEILER MOYER
PEARL CHRISTMAN NOLL
VIRGINIA A. ROTHERMEL
LILLIAN DORNMOYER SCHMOYER

Operate book store, post office, business and personnel offices . . . sell academic supplies, snack-time treats, postage stamps . . . "the mail". . . accounts and records are kept . . . page students . . . provide room keys . . . type, type, type! . . . always busy and cooperative . . .

office personnel

Food, finances, and facilities . . . constantly seeking avenues of perfection (or improvement) . . . balanced meals and healthy bodies . . . ceaseless activity . . . frame work behind the school function . . . keep accounts of college funds . . . helping hands for the sick . . . cooperative . . . large responsibility . . . continuous regard for student welfare . . .

administrative staff

LUCILE WELSH BECK
Dietitian
B.S., in Institution Management, Columbia University

ANNA CATHERINE HRESKO
Resident Nurse
R. N., (Pennsylvania)

CHARLES METZGAR
Storekeeper

ANNA ESTELLE REDDIG
Housekeeper

WILLIAM ALFRED THOMSON, JR.
Accountant and Acting Business Manager
A.B., M.A., Pennsylvania State University

Seated from left to right are:
DR. A. F. KEMP
HARRIET G. BLANK
LILLIAN D. SCHMOYER, Stenographer to the Trustees
DR. Q. A. W. ROHRBACH
WILLIAM S. TROXELL, Vice-President
DR. M. B. KLINGAMAN
ELROY P. MASTER, Secretary
JAMES W. BERTOLET, Esquire
WILLIAM A. THOMSON, JR., Accountant
Other Trustees not on the photograph are:
ENOCH S. ROTHERMEL, President
DR. S. E. RAGER
HERRWOOD E. HOBBS

board of trustees

Educational guidance -- main job of the Dean of Instruction . . . advises students on schedules . . . encourages improvement . . . the Dean's "Lists" . . .

Social guidance -- provided by the Dean of Women and the Dean of Men . . . aid in improvement of dormitory and campus situations . . . personal problems . . .

the deans

WILLIAM A. LIGGITT
A.B., Wooster College
M.Litt., Ph.D., University of Pennsylvania
CLYDE FRANCIS LYTLE
A.B., College of William and Mary
A.M., Middlebury College
Ed.D., New York University
MARY EDNA RICKENBACH
B.S., M.A., Columbia University

greeting from the general alumni association

The Alumni Association congratulates each and every member of the Class of 1954 upon the successful completion of the preparation for teaching and welcomes you into the honorable profession with its traditions and high ideals.

Life is the subject of my message to you. Thank God for the gift of life He gave to you. Of all life that of human beings is the most wonderful. The life of a person is in a continuous process of change for better or for worse. The teacher has a glorious opportunity and a grave responsibility in working with children -- guiding, changing, altering and modifying their lives. Children and young people may remain ignorant, greedy, and unreasonable or they may become educated, refined, and willing to cooperate for the common welfare, and willing to change with the times for living better and better lives.

The world is suffering not so much from the head ailment of ignorance, as from the heart ailment of greed or a complication of both head and heart ailment, resulting in the substitution of force for reason. Ignorance, greed and force are the enemies of democracy which can be conquered only by the education of the hand, the head and the heart. Social progress rests upon understanding, respect and sympathy for others, the components of happiness.

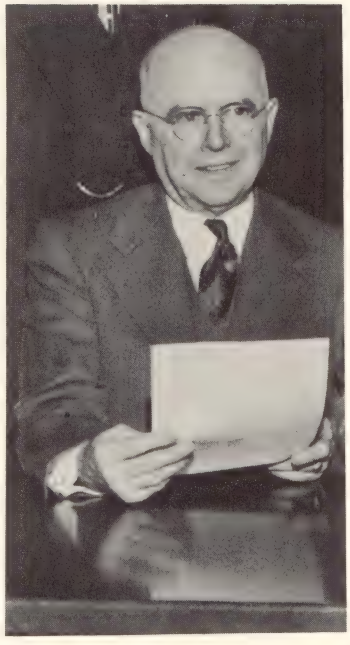

The philosophy of the school and of the teacher attempts to give a reasonable account of the attitude toward the serious business of life by suggesting something positive, dynamic, regulative and constructive. The teacher is a builder of good character, not a destroyer of it. Living has a personal and a social aspect. The teacher tries to harmonize the personal and the social aspects of life in fresh levels of social synthesis resulting in the desired hope, security and happiness.

Teachers, organize your work around what is good and solid of the old, let your school add and continue to add better procedures and better practices, new services that are valuable to the growth of children. Imbue your pupils with the desire to accept the heritage of the past and transmit it to the future not with disgrace and dishonor, but with enriched personal accomplishment.

The Alumni Association wishes you abundant success as a teacher. May God bless your services.

Sincerely yours,
CHARLES F. SEIDEL, President
General Alumni Association

His Excellency
JOHN S. FINE
Governor of Pennsylvania

FRANCIS B. HAAS
Pd.D., LL.D.
Superintendent of Public Instruction

HENRY KLONOWER
Pd.D., D. F. A., LL. D.
Director of Teacher Education and Certification

president's message to the class of 1954

When great numbers of people have access to all the relevant facts and have the ability, the initiative, and the integrity to think clearly, they tend to come to similar conclusions on important issues. The reading of history makes plain that the divisive influences in society are ignorance and prejudice, not knowledge and freedom of thought. Hence education, as we know it and as we practice it in America, though designed to help each person to develop his individual capacities, is truly the great stabilizing force in our democracy. In our country a potential leader is ill-advised to follow the role of a demagogue or dictator because he is dealing with a multitude of critical citizens, not a bewildered populace looking for a fuhrer. The potential leader in any sphere must clearly identify and analyze issues and must propose soundly conceived courses of action.

From 1854 to 1954 the American kind of education helped this country to grow from ". . . the most unorganized, the most invertebrate of nations . . . into the most powerfully and efficiently organized people on the globe" according to the distinguished historian, Professor Allan Nevins. Now in 1954, as intelligent citizens of this great country, we realize that we must plan for a long period of international tension. High expenditures for defense must be considered a normal and continuing situation. A period of active military training seems to have become a part of the career of every physically qualified young man. Communism and other un-American activities must be apprehended and fought vigorously at home and abroad. These characteristics of our current social order involve contradictory values, and each one has a direct and potent effect on public education.

It is not surprising, therefore, that the American kind of education which encourages informed clear-eyed criticism is a target of fanatical persons and groups who, to serve their own ends rather than the public good, are dedicated to quick and radical changes. As beginning teachers you need to be apprehensive, analytical, and astute when such personnel attack our American system of public education.

In spite of all the attacks and criticism of our public schools, the progress made during the last century is unmistakable. Today's schools are good schools. They are better than the schools of yesterday. Solving the problems which confront them, however, will make them still better schools. The Spanish scholar Ortega y Gasset phrased nobly the wider view to which all of us are summoned by writing -- "In the thick of life's urgencies and its passions education must assert itself as a major spiritual power, higher than the press, standing for serenity in the midst of frenzy, for seriousness and the grasp of intellect in the face of frivolity and unashamed stupidity." To this great challenge all of us, as teachers, are reverently dedicated.

The trustees, the faculty, and the alumni join me in felicitations upon your graduation while at the same time we are most solicitous of your life-long loyalty to the teaching profession and to our Alma Mater.

QUINCY A. W. ROHRBACH, '12
President

students

FELLOW CLASSMATES:

We stand at the threshold of a new life. We have traveled together these past four years preparing for this momentous occasion. How well we have succeeded will soon be evident. What degree of success will be ours will depend upon our own initiative and decision. As individuals we are ready to embark on the challenging adventure of the road of life.

These halls which have echoed our foot falls and laughter will soon welcome others to take our places. So too, we must go forward and onward with eagerness and high hope in our hearts, attacking new problems. We will remember the cooperation and patience of the faculty with a keener appreciation and thankfulness for their guidance and help. For now we, too, have the same role to follow. We have chosen teaching to be our profession in some phase or other. It is now our turn to guide others, to instill our American Way of Life and to teach the meaning of the brotherhood of man.

Classmates, these four years have been memorable ones with outstanding achievements by all. We are ready to go forward to new attainments and triumphs with the strength of character, knowledge, and ability given to us by KSTC. To all of you, I wish success in your chosen profession, happiness, and the best in life for the years ahead. "Farewell."

HARRY V. MEINZER
President, Class of '54

THOMAS J. ALEXANDER, JR.

101 South Church St., Robesonia, Pa.

ART--Art Alliance 1-2; Art Ed. Soc. 3-4; MIAA 1-2-3-4.

REGINA A. BADDICK

Main St., Sheppton, Pa.

ELEMENTARY--Choir 2-3; Drama Club 1-2; Elem. Ed. Club 1-2-3-4; Newman Club 1-2-3-4; Youth Leader. 3.

GRACE M. BALTHASER

R. D. No. 3, Kutztown, Pa.

ART--Art Alliance 1-2; Art Ed. Soc. 3-4; Choir 1-2-3-4; Com. Women's League 1-2-3-4; Geog. Club 2-3; Service Club 1-2-3-4.

JOAN LYNCH BARNHART

43 Long View Drive
Schuylkill Haven, Pa.

ART--Archery 1-2; Art Alliance 1-2; Art Ed. Soc. 3-4; Cheerleaders 1-2-3-4, Captain 4; Choir 3-4; CA 1-2; Drama Club 1; Leaders Club 1-2; United Student Fellow. 1-2; WAA 1-2.

ELIZABETH A. BEAR

327 Walnut St., Lemoyne, Pa.

ELEMENTARY--Bible Study Group 2-3; Camera Club 3-4; Choir 1-2-3-4; CA 1-2-3; Elem. Ed. Club 2-3; Fellowcrafters 1-2-3; Kappa Delta Pi 4; Youth Leader. 3; WAA 2-3-4.

LILA D. BAUER

Main St., Telford, Pa.

ELEMENTARY--Archery 4; Choir 1-2-3-4; Elem. Ed. Club 1-2; Fellowcrafters 2; Lutheran Students Assoc. 1-2-3; WAA 1-3.

MARGARET DOLAN BECKER

336 North 10th St., Reading, Pa.

ELEMENTARY--Concert Dance 2-3, Sec. 3; Drama Club 2; Elem. Ed. Club 1-2-3, Pres. 3; KEYSTONE 1-2-3; KEYSTONIA 3-4; Leaders Club 2-3; Newman Club 1-2-3; Tau Kappa 3-4; WAA 2-3, Sec.-Treas. 3; Youth Leader. Pres. 3.

BARBARA A. BERGER

925 Chew St., Allentown, Pa.

ELEMENTARY -- Act. Board 3-4; Choir 1-2-3; Class Sec. 1; Elem. Ed. Club 1-2; Lutheran Students Assoc. 1-2-3; RWCA 2-4; Who's Who 4; Youth Leader. 3.

IRENE G. BIEBER

Oley, Pa.

ELEMENTARY--Archery 3-4; Com. Women's League 1-2-3-4; Fellow-crafters 1-2-3-4.

KENNETH W. BLEILER

R. D. No. 4, Bethlehem, Pa.

CHEMISTRY - HISTORY -- Drama Club 2; MIAA 1-2-3-4; Sec. Ed. Club 1-4; United Student Fellow. 1-2-3-4.

PATRICIA GERHART BRIGHT

43 Ruth Ave., Robesonia, Pa.

ELEMENTARY--Elem. Ed. Club 1-2-3-4; Lutheran Students Assoc. 2-3; Youth Leader. 3.

RUTH C. BRIGHTBILL

Kutztown Airport, Kutztown, Pa.

ELEMENTARY--Elem. Ed. Club 1-2-3; Leaders Club 2-3; Lutheran Students Assoc. 1-3; WAA 1-2; Youth Leader. 3.

NANCY A. BROWN

316 Mulberry St., Catasauqua, Pa.

ENGLISH-SPANISH-SPEECH—Band 2; Choir 1-2-3-4; CA 3; KEYSTONE 1-2-3-4; Kappa Delta Pi 4; Radio Forum 3-4; RWCA 4; Service Club 1-2-3-4; United Student Fellow. 1-2; Who's Who 4.

MARYANN E. BUCHENHORST

1123 North 20th St., Allentown, Pa.

ELEMENTARY -- Com. Women's League 1-2-3-4; Elem. Ed. Club 1-2-3-4; WAA 3; Youth Leader. 3.

PAUL D. BUGAY

607 West 2nd St., Birdsboro, Pa.

ART--Archery 3; Art Alliance 1-2; Art Ed. Soc. 3-4; Choir 1-2-3; Forum on Moral and Spiritual Values 4; Kappa Delta Pi 4; MIAA 1; Newman Club 1-2-3-4.

JOSEPH V. BUGGY
2115 West Market St.
Pottsville, Pa.

ELEMENTARY--Archery 2; Council of Rel. Org. 3; Elem. Ed. Club 2-3; Esquire Comm. 3; Fellowcrafters 2; Kappa Delta Pi 4; MIAA 1-2-3-4; Newman Club 1-2, Pres. 3-4.

EUGENE E. CARL

519 Harrison St., Allentown, Pa.

ELEMENTARY--Choir 1; Collegiate Com. Club 4; Elem. Ed. Club 2-3.

ROBERT J. COLEMAN
Hegins, Pa.

GEOGRAPHY-SOCIAL STUDIES -- Baseball 3-4; Contemp. Aff. Forum 3-4; Geog. Club 1-2-3-4; Kappa Delta Pi 3-4; MIAA 1-2-3-4; Sec. Ed. Club 2-3-4, V. Pres. 3.

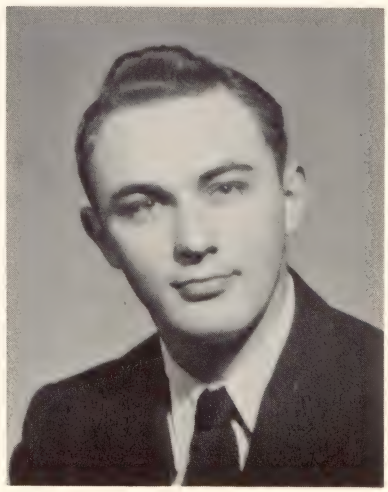

LUCILLE M. DRIES

458 West Main St., Kutztown, Pa.

LIBRARY SCIENCE--Jr. Lib. Club 1-2; Lambda Sigma 3-4.

JOSEPHINE M. EBERLY

411 Linden St., Lititz, Pa.

ART--Art Alliance 2; Art Ed. Soc. 3-4; Choir 2-3-4; CA 2; WAA 3.

IRVIN T. EDGAR

23 South 25th St., Allentown, Pa.

BIOLOGY - CHEMISTRY -- Choir 3; MIAA 1-2-3-4.

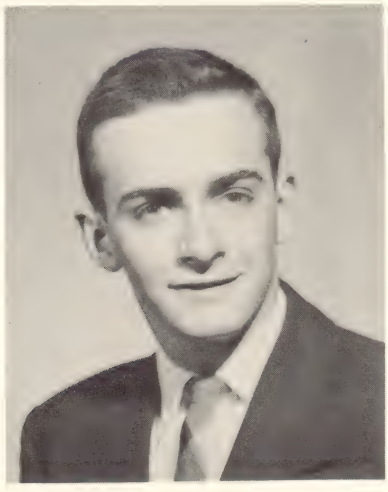

ALBERT D. ERB

617 North Evans St., Pottstown, Pa.

ELEMENTARY--Basketball Mgr. 2-3-4; Class Treas. 3-4; Elem. Ed. Club 1-2-3-4; KEYSTONE 3; Lutheran Students Assoc. 1-2; MIAA 1-2-3-4; Tennis 1-2.

J. LOUISE EISENBROWN

937 South 12th St., Allentown, Pa.

ELEMENTARY -- Choir 1-2-3-4; Elem. Ed. Club 1-2-3; Fellowcrafters 2; Lutheran Students Assoc. 1-2-3-4; Youth Leader. 3.

EDWARD W. EVANS

3608 Raymond St., Laureldale, Pa.

MATHEMATICS - PHYSICAL SCIENCE--Act. Board 4; Choir 2; Collegiate Com. Club 3-4; Geog. Club 1-2; Kappa Delta Pi 3-4, V. Pres. 4; MIAA 1-2-3-4.

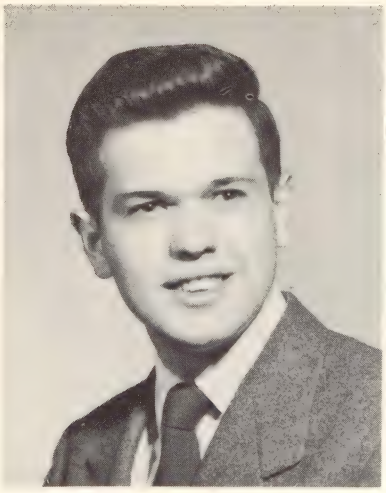

RICHARD D. EVANS

149 Main St., Slatington, Pa.

ELEMENTARY--Act. Board 1-2; Choir 2-3-4; Drama Club 1-2.

DOLORES R. EVERETT

33 2nd St., Hokendauqua, Pa.

LIBRARY SCIENCE - ENGLISH--Choir 3; CA 1-2-3; Drama Club 1-2-3-4; Jr. Lib. Club 1-2; Kappa Delta Pi 3-4; Lambda Sigma 3-4; Newman Club 1-2-3-4; Radio Forum 4; RWCA 3-4; Who's Who 4; WAA 1-2-3-4.

MARY ANN FATULA

126 South 6th St., Emmaus, Pa.

LIBRARY SCIENCE - ENGLISH--Choir 3; Jr. Lib. Club 1-2, Pres. 2; Lambda Sigma 3-4; Leaders Club 1-2-3; Tau Kappa 3-4, Pres. 4; WAA 3-4.

SHIRLEY A. FEICK

395 Pine St., West Reading, Pa.

ELEMENTARY--Choir 2-3-4; CA 1-2-3; Council of Rel. Org. 3, V. Pres. 3; Elem. Ed. Club 1; Forum on Moral and Spiritual Values 4, Sec. 4; Kappa Delta Pi 3-4; Historian 4; KEYSTONIA 1-2-3-4; Leaders Club 2; Life Saving Course 1; Orchestra 1-2-3-4; RWCA 2-3-4, Sec. 3; United Student Fellow. 1-2-3-4, Pres. 3; Who's Who 4.

M. JEAN FINK

336 North 12th St., Pottsville, Pa.

ELEMENTARY

WILLIAM H. FOSTER

34 W. Mahanoy St.
Mahanoy City, Pa.

ART--Art Ed. Soc. 3-4; Band 1-2-3; CA 3; MIAA 1-2-3-4.

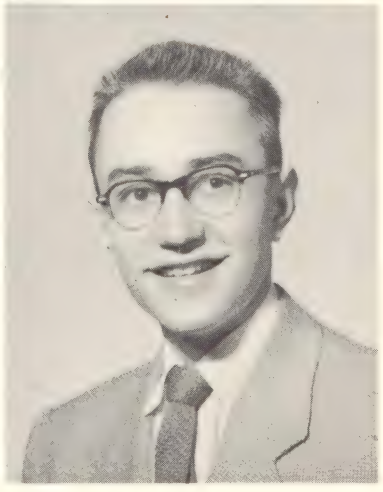

PEGGY L. FREUDENBERGER

67 West Ettwein St., Bethlehem, Pa.

ELEMENTARY--Band 1-2-3; Concert Dance 2; Com. Women's League 3-4; Elem. Ed. Club 1; Lutheran Students Assoc. 1-2; Orchestra 1-2; WAA 1-2-3; Youth Leader. 3.

BARBARA A. FRITCH

629 North Lafayette St.
Allentown, Pa.

ELEMENTARY--Archery 2; Choir 2; Elem. Ed. Club 2-3; Lutheran Students Assoc. 1-2-3.

NANCIE J. FRYER

530 Walnut St., Royersford, Pa.

ART-ENGLISH--Art Alliance 1-2; Art Ed. Soc. 3-4; Drama Club 1-2-3-4, Sec. 3-4; FTA 4; KEYSTONE 3-4; KEYSTONIA 3-4; Leaders Club 2-3-4; Lutheran Students Assoc. 3; Tau Kappa 3-4; WAA 1-2-3-4, Sec. 4; Youth Leader. 3, Sec. 3.

JOYCE M. GARMAN

R. D. No. 3, Fleetwood, Pa.

ELEMENTARY--Archery 3; Com. Women's League 1-2-3-4, V. Pres. 3, Pres. 4; Fellowcrafters 1-2; Life Saving Course 3; Youth Leader. 3.

JOHN R. GARRITY

1072 Main St., Slatington, Pa.

ART--Art Alliance 1-2; Art Ed. Soc. 3-4; Basketball 1-2-3-4; Collegiate Com. Club 4; MIAA 1-2-3-4.

WALTER H. GEISLER

3526 Ridgeway St., Laureldale, Pa.

ART--Art Alliance 1-2; Art Ed. Soc. 3-4; Class V. Pres. 4; CA 1-2-3; Council of Rel. Org. 2, V. Pres. 2; Kappa Delta Pi 3-4; KEYSTONE 1; KEYSTONIA 2-4; Lutheran Students Assoc. 1-2-3-4, Pres. 2; Who's Who 4.

JOSEPH S. GEOSITS

208 Locust St., Allentown, Pa.

BIOLOGY - GENERAL SCIENCE - HISTORY--Collegiate Com. Club 2-3; MIAA 1-2-3; Newman Club 1; Radio Forum 1; Sec. Ed. Club 1-2; Tennis 2.

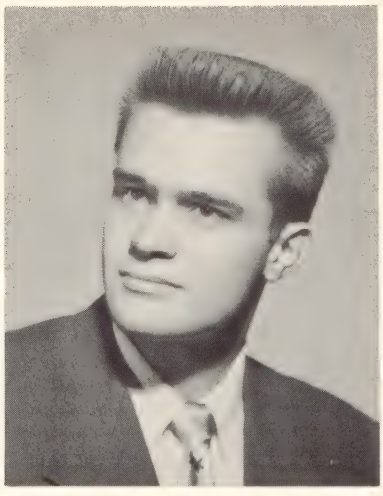

H. KARL GODSHALL

3324 Orchard Place, Laureldale, Pa.

BIOLOGY - SOCIAL STUDIES - ENGLISH--Collegiate Com. Club 3; Contemp. Aff. Forum 4; MIAA 1-2-3-4; Orchestra 1-2-3-4; Tennis 1-2-3-4.

MARILYN P. GOOD

63 Keppel Ave., West Lawn, Pa.

ELEMENTARY--Archery 2; Choir 1-2; Com. Women's League 1-2-3-4, Sec. 3; Elem. Ed. Club 1-4; Kappa Delta Pi 3-4, Sec. 4; WAA 1; Youth Leader. 3.

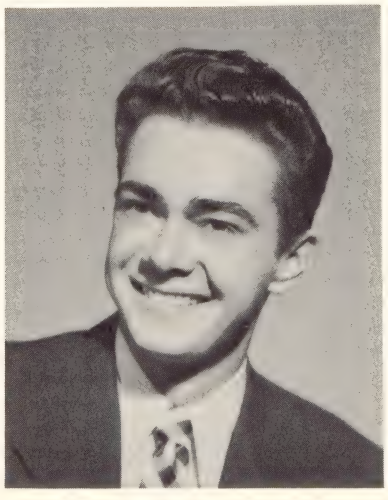

CHARLES L. GREBEY

596 Lincoln St., Hazleton, Pa.

CHEMISTRY - MATHEMATICS --- Baseball Mgr. 3-4; Esquire Comm. 4; Lutheran Students Assoc. 3-4; MIAA 3-4.

PATRICIA A. GROFT

R. D. No. 2, Boyertown, Pa.

SOCIAL STUDIES-ENGLISH--Band 1-2; CA 3; Contemp. Aff. Forum 3-4, Sec. 3; FTA 3-4; Lutheran Students Assoc. 1-2-3; Sec. Ed. Club 1-2-3-4, Sec. 3, Pres. 4; Service Club 1-2-3-4, V. Pres. 3.

EDWARD J. GRIFFIN

721 Olive St., Scranton, Pa.

ART--Art Alliance 1-2; Art Ed. Soc. 3-4; Bible Study Group 1-2-3-4; Concert Dance 3-4; Drama Club 3; Radio Forum 3-4.

MILDRED M. GRUBB

307 College Ave., Elizabethtown, Pa.

ART--Art Alliance 1-2; Art Ed. Soc. 3-4; Bible Study Group 1-2-3-4; Cheerleading 1-2-3; Leaders Club 1-2-3; Life Saving Course 1; Tau Kappa 3-4; WAA 1-2-3-4; Who's Who 4; Youth Leader. 3.

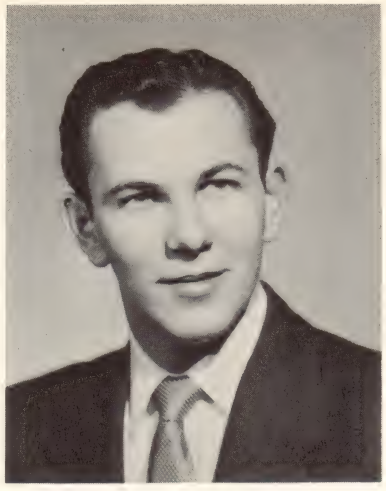

FRED R. HARTZ

123 South King St., Annville, Pa.

LIBRARY SCIENCE - SOCIAL STUDIES--Contemp. Aff. Forum 3-4; Jr. Lib. Club 2; Lambda Sigma 3-4, V. Pres. 3, Pres. 4; MIAA 1-2-3-4; Sec. Ed. Club 4.

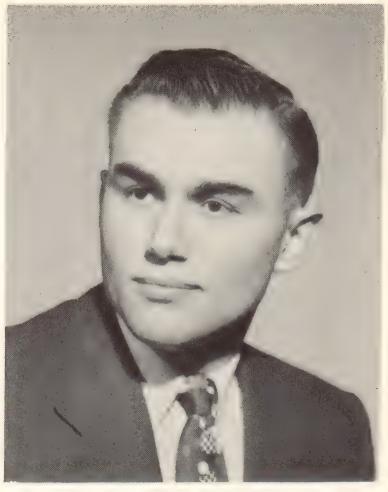

JAMES F. HAUGHNEY

241 Hull St., Sinking Spring, Pa.

SOCIAL STUDIES - GEOGRAPHY--Baseball 3-4; Contemp. Aff. Forum 2; Football 3-4; Geog. Club 2-3; MIAA 1-2-3-4.

MARLENE P. HAUSMAN

109 East Church St., Slatington, Pa.

LIBRARY SCIENCE - ENGLISH--Band 1-2-3-4; CA 1-2-3; Concert Dance 2-3-4; Drama Club 2; Jr. Lib. Club 1-2; Lambda Sigma 3-4; Leaders Club 2-3-4; Lutheran Students Assoc. 1-2-3-4; Orchestra 1-2-3-4.

VIRGINIA HAYATIAN

454 Edmonds Ave., Drexel Hill, Pa.

ART--Archery 2; Art Alliance 1-2; Art Ed. Soc. 3-4; FTA 3; Leaders Club 2; Youth Leader. 3.

MARGARET KEENAN HELD

36 North 16th St., Allentown, Pa.

ART--Art Alliance 3; Art Ed. Soc. 4; Concert Dance 3.

BEVERLY A. HIMMELREICH

119 Howard St., West Lawn, Pa.

ELEMENTARY--Archery 2; Choir 1-2; Com. Women's League 1-2-3-4; Elem. Ed. Club 1-4; WAA 1; Youth Leader. 3.

WILMA J. INGRAM

112 East Holland St.
Summit Hill, Pa.

ELEMENTARY--Choir 1; Elem. Ed. Club 1-2-3-4; Fellowcrafters 2; Lutheran Students Assoc. 3; Youth Leader. 3.

GERALDINE M. JAMES

1336 North Front St., Reading, Pa.

ELEMENTARY--Elem. Ed. Club 1-2-4; WAA 1; Youth Leader. 3.

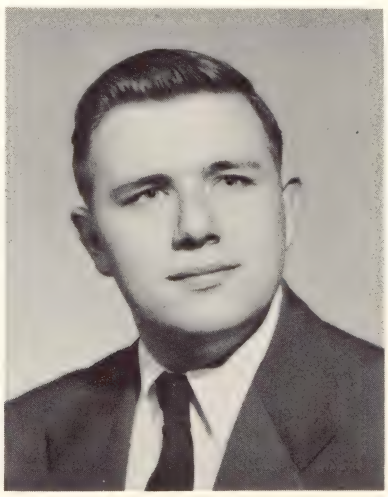

GAY JOHNSTON

414 Laurence Ave.
Lincoln Park, Pa.

LIBRARY SCIENCE - ENGLISH --- Fellowcrafters 1; Jr. Lib. Club 1-2, Sec. 2, V. Pres. 1; Lambda Sigma 3-4.

DONALD P. JONES

423 Washington St., Slatington, Pa.

ART--Art Alliance 1-2; Art Ed. Soc. 3-4; Band 1; Collegiate Com. Club 1; Orchestra 2-3.

JOANNE L. JUDY

912 Louisa St., Williamsport, Pa.

ART--Art Alliance 1-2; Art Ed. Soc. 4; Canterbury Club 4; CA 1-2; Leaders Club 1-2; United Student Fellow. 1-2; WAA 1-2.

JUDITH A. KASE

119 North 24th St., Mt. Penn, Pa.

ELEMENTARY--Act. Board 2; CA 1-2-3; Drama Club 1-2-3; Elem. Ed. Club 1-2-3; Fellowcrafters 2-3; Newman Club 1-2-3; Youth Leader. 3.

BEVERLY A. KATZENMOYER

Penn Ave., Wernersville, Pa.

ELEMENTARY -- Com. Women's League 1-2-3-4; Elem. Ed. Club 1-2-3; Leaders Club 1; WAA 3.

ELAINE R. KEHL

33 West Gowen Ave.
Philadelphia, Pa.

ELEMENTARY--Choir 1-2-3-4; CA 1-2-3; Elem. Ed. Club 1; Fellowcrafters 1-2-3-4, V. Pres. 3, Pres. 4; Kappa Delta Pi 3-4; United Student Fellow. 1-2-3-4.

DAVID C. KELLER

412 East Curtin St., Bellefonte, Pa.

ART--Art Alliance 2; Art Ed. Soc. 3-4; Concert Dance 3-4; Drama Club 2-3; Radio Forum 2.

NEIL J. KERSHNER

Box 66, Andreas, Pa.

MATHEMATICS - BIOLOGY---Band 2; Baseball 3-4; Contemp. Aff. Forum 1-4; Lutheran Students Assoc. 1-2-3-4; MIAA 1-2-3-4; Sec. Ed. Club 1-2-3-4.

JOHN W. KERELO

R. D. No. 1, Danielsville, Pa.

CHEMISTRY - BIOLOGY ---Camera Club 1; Newman Club 1-2-3-4.

JOAN C. KESTNER

1550 North 10th St., Reading, Pa.

ELEMENTARY--Cheerleading 1-2-3-4; Elem. Ed. Club 1-2; Fellowcrafters 1-2-3; WAA 1-2-3-4; Youth Leader. 3.

MARY L. KING

1335 Turner St., Allentown, Pa.

ELEMENTARY -- Com. Women's League 1-2-3-4; Elem. Ed. Club 1-2-4; Geog. Club 3; WAA 3; Youth Leader. 3.

CONSTANCE C. KLEES

Hegins, Pa.

ELEMENTARY--Archery 3; Drama Club 3; Elem. Ed. Club 1-2-3-4; Fellowcrafters 1-2-3; Lutheran Students Assoc. 1-2-3-4; WAA 1-2-3; Youth Leader. 3.

ANNA I. KLINE

Star Route, Mohrsville, Pa.

ELEMENTARY--Class V. Pres. 2; Drama Club 1-2; Elem. Ed. Club 1; Lutheran Students Assoc. 1-2-4; KEYSTONE 1; RWCA 4, V. Pres. 4; Service Club 1-2-4.

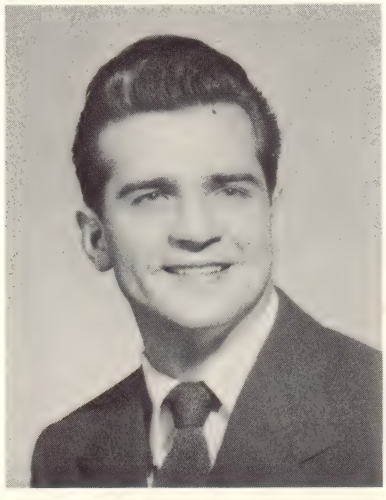

PAUL J. KOMAR

242 Jefferson Ave., Windber, Pa.

ART--Art Alliance 1-2; Art Ed. Soc. 3-4; Class V. Pres. 3; CA 3; Drama Club 2; Football 1-2-3-4; MIAA 1-2-3-4; Newman Club 1-2-3-4.

ROBERT B. KOSLOSKY

311 Coal St., Port Carbon, Pa.

ART--Art Alliance 1-2; Art Ed. Soc. 3-4, V. Pres. 3, Pres. 4; Class Pres. 2; Drama Club 2; Esquire Comm. 2-3; Kappa Delta Pi 4; MIAA 1-2-3-4, V. Pres. 4; Newman Club 1-2-4.

LOIS J. KRAMLICH

1833 Lincoln Ave., Northampton, Pa.

ELEMENTARY--Archery 1; Band 2-3; Elem. Ed. Club 1-2-3; Lutheran Students Assoc. 1-2-3; RWCA 2; Youth Leader. 3.

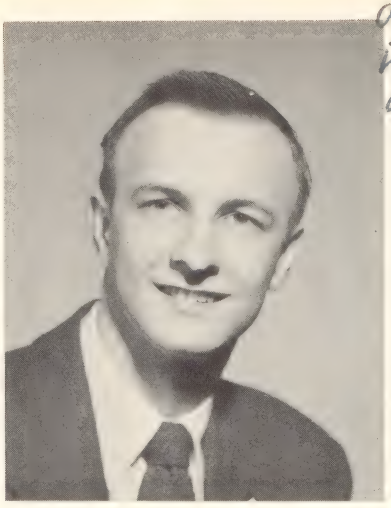

KNUTE P. KUREK

Box 55, Cumbola, Pa.

BIOLOGY-SOCIAL STUDIES--Basketball Mgr. 2-3-4; Contemp. Aff. Forum 3-4; MIAA 1-2-3-4; Newman Club 1-2-3-4; Sec. Ed. Club 3-4.

JEAN D. KURTYKA

R. D. No. 3, Fleetwood, Pa.

LIBRARY SCIENCE - ENGLISH -- Drama Club 1; Geog. Club 1-2-3-4; Jr. Lib. Club 1-2; Kappa Delta Pi 4; KEYSTONE 1; KEYSTONIA 3-4, Sec. 3-4; Lambda Sigma 3-4; WAA 1-2-3; Youth Leader. 3.

JOYCE L. KURZWEG

519 Pike St., Reading, Pa.

ELEMENTARY--Choir 2; Elem. Ed. Club 1-2-4; WAA 2; Youth Leader. 3.

M. HARRIET LILLY

2125 Union St., Allentown, Pa.

ELEMENTARY--Bible Study Group 1-2-3-4, Pres. 2, V. Pres. 3; Choir 2-3-4; CA 1-2-3, Sec. 3; Council of Rel. Org. 2; Elem. Ed. Club 1; Kappa Delta Pi 3-4; KEYSTONE 2-3, Co-Editor 3; KEYSTONIA 1-2-3-4, Editor 4; Who's Who 4.

MARION J. LAUDIG

403 West Main St., Ringtown, Pa.

MATHEMATICS-SOCIAL STUDIES-ENGLISH -- Canterbury Club 2; Choir 1-2-3-4; Drama Club 1-2-3; Kappa Delta Pi 3-4; Sec. Ed. Club 3; United Student Fellow. 3-4; Who's Who 4.

GLORIA S. LIVINGSTON

Box 216, Mt. Wolf, Pa.

ART--Art Alliance 1-2; Art Ed. Soc. 3-4, Treas. 4; Lutheran Students Assoc. 2-3; Youth Leader. 3.

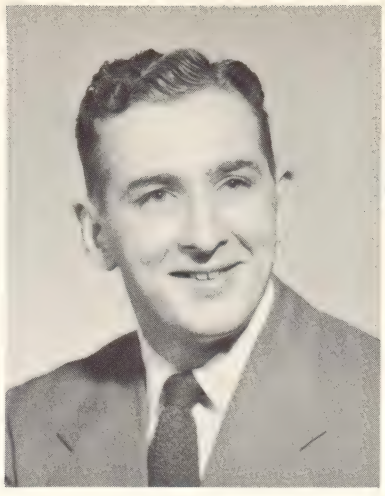

ROBERT W. LONG

Philadelphia St., Donaldson, Pa.

ELEMENTARY--Archery 3; Choir 3; Elem. Ed. Club 2-3-4; Lutheran Students Assoc. 1-2-3; MIAA 1-2-3-4.

MARILYN A. LONGENECKER

2216 Noble St., West Lawn, Pa.

LIBRARY SCIENCE - SOCIAL STUDIES -- Choir 1; Com. Women's League 1-2-3-4; Jr. Lib. Club 2; Kappa Delta Pi 3-4; Lambda Sigma 3-4, Sec. 4, Treas. 3; Life Saving Course 3; WAA 1-2; Youth Leader. 3.

GRETA A. LUGHART

Cogan Station, R. D. No. 2
Williamsport, Pa.

ART--Archery 2; Art Alliance 1-2; Art Ed. Soc. 3-4; Drama Club 1-2-3; Leaders Club 1-2-3.

JAMES S. MACKEY, JR.

R. D. No. 1, Mechanicsburg, Pa.

ART--Art Alliance 1-2; Art Ed. Soc. 3-4; Band 3-4; Canterbury Club 1-2-3-4; Choir 1-2-3-4; Drama Club 1-2; MIAA 1-2-3-4.

KATHERINE MACKENZIE

1827 Silver Ave., Willow Grove, Pa.

ELEMENTARY--Archery 1-2; CA 1-2-3; Elem. Ed. Club 1-2; Fellowcrafters 1-2-3, Sec. 3; Lutheran Students Assoc. 1-2-3; Service Club 1-2-3-4, Pres. 3; WAA 1-2-3; Youth Leader. 3.

ROBERT P. MACLAY

Scotland, Pa.

ART--Archery 3; Art Alliance 1-2; Art Ed. Soc. 3-4; Drama Club 4; MIAA 4; Radio Forum 4.

JACQUELINE B. MANTZ

397 Allen St., Allentown, Pa.

LIBRARY SCIENCE - ENGLISH --- Band 2; Choir 1-2, Sec. 3; CA V. Pres. 3; Com. Women's League 1-4; Jr. Lib. Club 112; Lambda Sigma 3-4; Life Saving 1-2-3, Instructor; RWCA 2-3.

JOAN McDEVITT

1404 Cotton St., Reading, Pa.

ELEMENTARY--Elem. Ed. Club 1-2-3-4; Fellowcrafters 2; Newman Club 3; WAA 1-2-3-4; Youth Leader. 3.

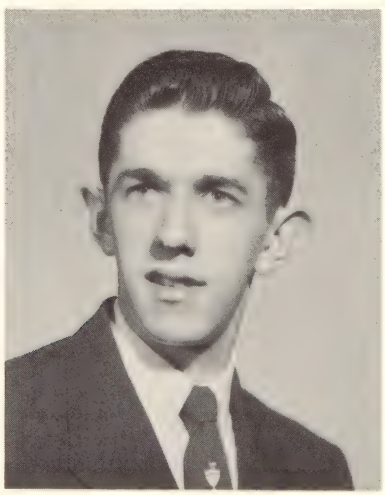

JEANETTE L. MEIHOFER

844 North Penn St., Allentown, Pa.

ELEMENTARY -- Com. Women's League 1-2-3-4; Concert Dance 2-3; Elem. Ed. Club 1-2; Geog. Club 3; WAA 1; Youth Leader. 3.

HARRY V. MEINZER, JR.

171 Stanton St., Rahway, N. J.

ART--Art Alliance 1-2, V. Pres. 1; Art Ed. Soc. 3-4; Band 1-2-3-4; Bible Study Group 1-2-3-4; CA 1-2-3; Class Pres. 3-4; Concert Dance 2; Drama Club 2; Forum on Moral and Spiritual Values 4; MIAA 1-2-3-4; Orchestra 1-3-4, Pres. 4.

MARILYN K. MENGLE

528 Elm St., Reading, Pa.

ELEMENTARY--Choir 1; Concert Dance 2-3-4; Elem. Ed. Club 1-2; Fellowcrafters 1-2; WAA 1-2-3; Youth Leader. 3.

DOLORES I. MILLER

Box 388, R.D. No. 3, Pottstown, Pa.

ELEMENTARY -- Art Alliance 1; Concert Dance 2; Newman Club 4; WAA 2-3-4.

HELEN E. MILLER

R. D. No. 2, Douglassville, Pa.

MATHEMATICS - HISTORY-ENGLISH--Archery 1-2-3; Contemp. Aff. Forum 4; FTA 4; Kappa Delta Pi 3-4, Treas. 4; Sec. Ed. Club 1-2-3-4; United Student Fellow. 2-3-4; Youth Leader. 3.

SHIRLEY L. MILLER

124 B St., Carlisle, Pa.

ART-ENGLISH--Art Alliance 1-2; Art Ed. Soc. 3-4; Bible Study Group 2; Camera Club 3-4; Concert Dance 2-3-4.

IRENE MITCHEL

728 Hazle St., Ashley, Newtown, Pa.

ART-ENGLISH--Archery 2; Art Alliance 1-2; Art Ed. Soc. 3-4, Sec. 3; Bible Study Group 1-2-3; Camera Club 3; CA 3; Com. Women's League 1; Kappa Delta Pi 3-4.

JUSTINE A. MOLL

Star Route, Allentown, Pa.

ART--Archery 1; Art Alliance 1-2, Treas. 2; Art Ed. Soc. 3-4; Kappa Delta Pi 3-4; Life Saving Course 2; United Student Fellow. 1-2-3-4; Youth Leader. 3.

DAVID I. MITCHELL

1303 Main St., Honesdale, Pa.

ART--Act. Board 3, V. Pres. 3; Art Alliance 1-2; Art Ed. Soc. 3-4; Band 2-3-4; Chess Club 1; CA 2; Class V. Pres. 1-2; Contemp. Aff. Forum 2-3-4, Co-Chairman 3-4; Drama Club 2-3; MIAA 1-2-3-4; Radio Forum 2; Who's Who 4.

GERALD MOORE

105 Chestnut St., Towanda, Pa.

ELEMENTARY --- Act. Board 4, Treas. 4; Contemp. Aff. Forum 3-4, Treas. 4; Drama Club 1-2-3; Elem. Ed. Club 1; Kappa Delta Pi 4; MIAA 1-2-3-4; Radio Forum 1-2-3-4; United Student Fellow. 3-4.

EVANGELINE S. MORRIS

247 Pearl St., Reading, Pa.

ELEMENTARY --- Choir 1-2-3-4; Com. Women's League 1-2-3-4; Elem. Ed. Club 1-4; Geog. Club 3; WAA 1-3; Youth Leader. 3.

ANTOINETTE MOSSER

56 South Church St., Mohnton, Pa.

ELEMENTARY--Act. Board 1-3-4, Treas. 3, Pres. 4; Band 2; Leaders Club 1-2-3-4; Lutheran Students Assoc. 1-2-3; RWCA 2-3; Tau Kappa 2-3-4; WAA 1-2-3-4, Pres. 4.

LUCILLE G. MOYER

417 North 12th St., Reading, Pa.

ELEMENTARY--Archery 1; Com. Women's League; Concert Dance 2-3-4; Drama Club 1-2-4; Elem. Ed. Club 1-2-3-4; WAA 1-2; Youth Leader. 3.

ROBERT A. MUSCHLITZ

607 1/2 North 12th St.
Allentown, Pa.

SOCIAL STUDIES-GEOGRAPHY
Choir 1.

ROBERT E. MOYER

1205 Oley St., Reading, Pa.

CHEMISTRY-BIOLOGY--Band 1-2-3; Collegiate Com. Club 3-4; MIAA 3-4.

PATRICIA A. NAYLOR

409 Sunset Rd., West Reading, Pa.

ELEMENTARY--Bible Study Group 1; Choir 1-2-3; Class Sec. 2; Elem. Ed. Club 1; Kappa Delta Pi 4; Leaders Club 1-2-3; Tau Kappa 4; United Student Fellow. 2-3-4, V. Pres. 3; WAA 1-2-3-4; Youth Leader. 3.

A. BARBARA NOWICKI

R. D. No. 1, Breinigsville, Pa.

ELEMENTARY -- Camera Club 3; Com. Women's League 1-2-3-4; Concert Dance 3-4; Elem. Ed. Club 1-3; Geog. Club 3; Kappa Delta Pi 3-4; KEYSTONIA 2-3-4; WAA 2; Youth Leader. 3.

ELEANOR J. OFFENDERLEIN

R. D. No. 3, Wernersville, Pa.

ELEMENTARY--Bible Study Group 2; Camera Club 3-4; Choir 1-2; Concert Dance 2-3-4; Drama Club 2-3; Elem. Ed. Club 1-2; FTA 4; Geog. Club 3; Kappa Delta Pi 3-4; Youth Leader. 3.

CLAIRE M. OSBORNE

329 Washington St., Frackville, Pa.

FRENCH - ENGLISH - BIOLOGY --- Archery 3; Sec. Ed. Club 1-2-3; Newman Club 1-2.

BENARDA A. PALM

1820 Liggett St., Reading, Pa.

ELEMENTARY -- Com. Women's League 1-2-3-4, Treas. 4; Elem. Ed. Club 1-2-3; WAA 1-2-3.

ANNA E. PAVLOV

230 Race St., Bath, Pa.

ELEMENTARY -- Archery 1-2-3; Band 1-2-3-4; Elem. Ed. Club 1-2-4; Newman Club 1-2-3-4; Orchestra 2-4; RWCA 2-4; WAA 1-2; Youth Leader. 3.

JANET R. PEGG

4604 10th Ave., Temple, Pa.

ELEMENTARY--Choir 1-2-3-4; Com. Women's League 1-2-3-4; Elem. Ed. Club 1-4; Kappa Delta Pi 4; WAA 1; Youth Leader. 3.

ANTHONY PELLEGRINO

918 Franklin St., Reading, Pa.

HISTORY-ENGLISH--Contemp. Aff. Forum 2-3.

JOAN P. PETERSON

214 West Main St., Kutztown, Pa.

ELEMENTARY--Concert Dance 1; Drama Club 1-2-3-4; Fellowcrafters 1; KEYSTONE 1-2-3-4; Life Saving Course 1; United Student Fellow. 1; Youth Leader. 3.

MARILYN S. PFEIFFER

2275 Main St., Schnecksville, Pa.

ART--Art Alliance 1-2; Art Ed. Soc. 3-4; Choir 1; Drama Club 1-2-4.

MARJORIE L. PHILLIPS

R. D. No. 3, Nazareth, Pa.

ELEMENTARY--Drama Club 1-2-4; Elem. Ed. Club 4; Leaders Club 1; Lutheran Students Assoc. 1; Youth Leader. 3.

NANCY PHILLIPS

2410 Woodvale Ave., Mt. Penn, Pa.

ELEMENTARY--Band 1-2; Choir 2; Drama Club 1-2-3-4; Fellowcrafters 3; Lutheran Students Assoc. 2; Youth Leader. 3.

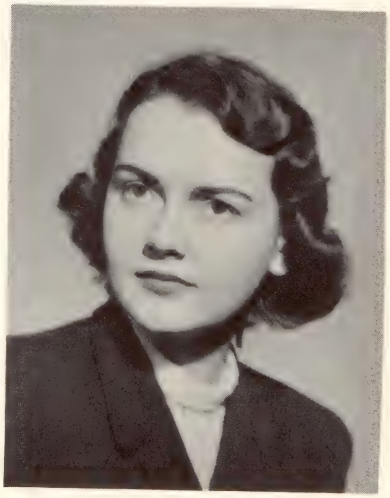

MARGARET A. PISPEKY

605 East Ridge St., Lansford, Pa.

ELEMENTARY -- Canterbury Club 2-3, Pres. 3; Choir 1-2-3-4; Concert Dance 2-4; Council of Rel. Org. 3; Drama Club 2-3-4; Elem. Ed. Club 1-4; Kappa Delta Pi 4; Leaders Club 2-3; RWCA 3-4.

VERONICA I. PLEVYAK

54 Whites Crossing
Carbondale, Pa.

ELEMENTARY--Elem. Ed. Club 1-2-3-4; Leaders Club 2-3-4; Newman Club 1-2-3-4; RWCA 3; Tau Kappa 2-3-4, Treas. 3-4; WAA 2-3-4; Youth Leader. 3.

CHRISTINE E. RABZAK

1430 LaCross Ave., Reading, Pa.

ART--Archery 4; Art Alliance 1-2; Art Ed. Soc. 3-4; Camera Club 3-4; Choir 1-2; CA 1-2-3; Newman Club 1-2-3-4, V. Pres. 4; RWCA 3; Youth Leader. 3.

KATHRYN W. RAU

R. D. No. 1, Center Valley, Pa.

ELEMENTARY -- Archery 3-4; Drama Club 3-4; Elem. Ed. Club 1-2-3-4; Lutheran Students Assoc. 1-2-3; Youth Leader. 3.

RICHARD L. REED

510 Euclid Ave., Temple, Pa.

ART--Art Alliance 1-2; Art Ed. Soc. 3-4; Basketball 1-2; MIAA 1-2; Tennis 1-2-3-4.

GERALDINE M. REICHARD

1118 Wyoming St., Allentown, Pa.

ELEMENTARY--Choir 1-2-3-4; Com. Women's League 1-2-3-4; Elem. Ed. Club 1-2; WAA 1-2-3-4.

KATHLEEN L. REILLY

1406 North 11th St., Reading, Pa.

ELEMENTARY -- Art Alliance 1; Com. Women's League 1-2-3-4; FTA 4; Geog. Club 3-4; Youth Leader. 3.

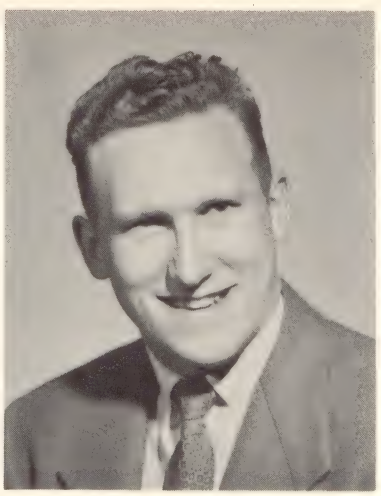

DONALD G. REINERT

19 South Callowhill St., Topton, Pa.

CHEMISTRY - HISTORY -- Band 2; Choir 1-2-3-4; Collegiate Com. Club 1-2-3-4, V. Pres. 4; MIAA 1-2-3-4.

DORIS F. RICHTER

Meadowview Farm R. D. No. 2
West Chester, Pa.

ART--Act. Board 2; Art Alliance 1-2; Art Ed. Soc. 3-4; KEYSTONIA 3; Leaders Club 1-2; Youth Leader. 3.

ELLIS F. RIEBEL

407 Simpson St., Peckville, Pa.

LIBRARY SCIENCE - SOCIAL STUDIES-ENGLISH--Archery 3; CA 3; Football 2-3-4; Lamba Sigma 3-4; MIAA 2-3-4.

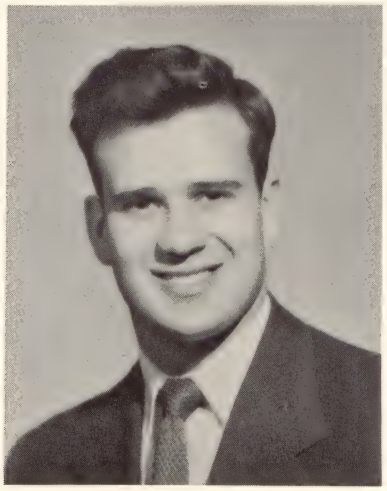

MARJORIE M. RITTER

40 Grove Ave., Flourtown, Pa.

ART--Art Alliance 1-2; Art Ed. Soc. 3-4; Bible Study Group 2; Canterbury Club 1-3; Choir 1; Drama Club 2-4.

MARY ANN ROBELL

911 East 6th St., Bethlehem, Pa.

ELEMENTARY--CA 2-3-4; Drama Club 2-3-4; Elem. Ed. Club 2-3-4; KEYSTONE 2-3-4; Newman Club 2-3-4.

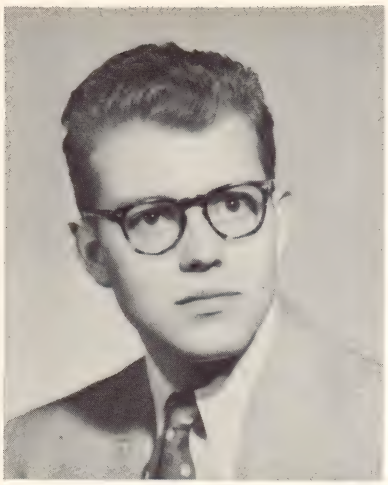

GEORGE E. ROBINSON

208 North 7th St., Allentown, Pa.

ART-ENGLISH--Art Alliance 1-2; Art Ed. Soc. 3-4; Collegiate Com. Club 4; Kappa Delta Pi 3-4; MIAA 1-2-3-4.

BEVERLY J. ROBSON

1208 Dover Lane, Bethlehem, Pa.

ART--Archery 4; Art Alliance 1-2; Art Ed. Soc. 3-4; Camera Club 4.

JOHN E. ROHRBACH, JR.

403 West Main St., Kutztown, Pa.

GENERAL SCIENCE-HISTORY --- Collegiate Com. Club 3-4; MIAA 1-2-3-4; Sec. Ed. Club 1-2.

JAMES V. ROTH

608 Walnut St., Allentown, Pa.

BIOLOGY - ENGLISH -- Collegiate Com. Club 2-3-4; Geog. Club 1-2; MIAA 1-2-3-4; Sec. Ed. Club 3.

LUCILLE J. RUGGIERO

229 South 2nd St., Bangor, Pa.

ELEMENTARY --- Choir 1-2-3; Drama Club 1; Kappa Delta Pi 3; KEYSTONIA 2-3, Bus. Mgr. 3; Leaders Club 1-2; Newman Club 1-2-3; WAA 1-2.

PEYTON R. RUSSELL

732 North 12th St., Reading, Pa.

ART-ENGLISH--Art Alliance 1-2; Art Ed. Soc. 3-4.

CHRISTIAN O. SCHLEGEL

136 West Main St., Fleetwood, Pa.

GENERAL SCIENCE-HISTORY --- Choir 1; Collegiate Com. Club 3-4; MIAA 1-2-3-4.

PATRICIA A. SCHMUCK

315 East Market St., York, Pa.

ART--Archery 1; Art Alliance 1-2; Art Ed. Soc. 3-4; Concert Dance 3-4, Pres. 4; Drama Club 3-4; Newman Club 1-2-3-4; Orchestra 1-2-3-4; RWCA 3-4; Youth Leader. 3.

NANCY J. SCHNEIDER

2244 Ochre St., Mt. Penn, Pa.

ART--Art Alliance 1-2; Art Ed. Soc. 3-4; Choir 2-3-4, Lib. 3; Class Sec. 3-4; Drama Club 1-2-3-4; RWCA 3.

GEORGE H. SEIDEL
435 York St., Pottstown, Pa.

GEOGRAPHY-SOCIAL STUDIES -- Baseball 1-2-3-4; Contemp. Aff. Forum 3-4; Elem. Ed. Club 1; Geog. Club 1-2-3-4, V. Pres. 3; Kappa Delta Pi 3-4; Lutheran Students Assoc. 1; MIAA 1-2-3-4; Sec. Ed. Club 2-3-4.

MARTHA JEAN SHOEMAKER

44 West Main St., Macungie, Pa.

ELEMENTARY--Archery 2; Council of Rel. Org. 2; Drama Club 1-2; Elem. Ed. Club 1-2, Treas. 2; Forum on Moral and Spiritual Values 4; Kappa Delta Pi 4; Lutheran Students Assoc. 1-2-4.

JEANETTE G. SERFASS

222 South Richmond St.
Fleetwood, Pa.

ELEMENTARY --- Com. Women's League 1-2-3-4; Elem. Ed. Club 1-2-3-4; Geog. Club 3; WAA 1-2-3-4; Youth Leader. 3.

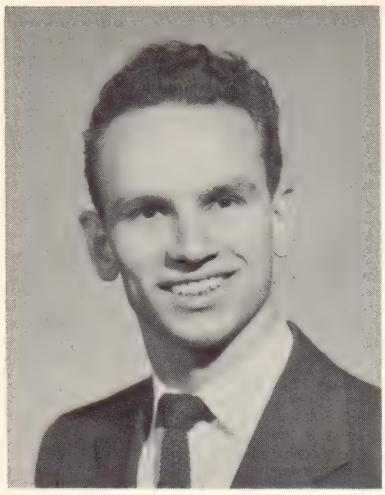

STEPHEN W. SIMON

534 Cedar St., Allentown, Pa.

SCIENCE - ENGLISH -- Collegiate Com. Club 3; Geog. Club 1; MIAA 1-2-3; Sec. Ed. Club 2-3, Treas. 3.

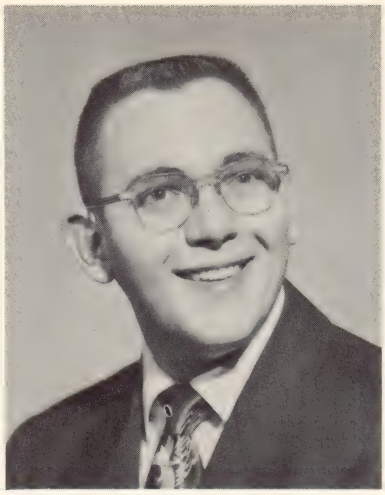

DAVID R. SMITH

426 Oak Terrace, West Reading, Pa.

ELEMENTARY--Drama Club 1-2; Forum on Moral and Spiritual Values 4; MIAA 1-2-3-4; Radio Forum 1-2-3-4.

EDWARD F. SMITH

106 South 13th St., Allentown, Pa.

ELEMENTARY--Archery 1; Choir 3; Collegiate Com. Club 3, Pres. 3; Elem. Ed. Club 1-2; KEYSTONIA 1-2.

PATRICIA A. SNYDER

52 Dowell St., Slatington, Pa.

ELEMENTARY--Band 1-2-3; Kappa Delta Pi 3; Orchestra 1-2-3, V. Pres. 3; United Student Fellow. 3; Youth Leader. 3.

DOROTHY L. SPIEKER

118 North 5th St., Emmaus, Pa.

ELEMENTARY--Choir 1-2; Elem. Ed. Club 1-2; Leaders Club 3; Lutheran Students Assoc. 1-3; Tau Kappa 3-4; WAA 1-2-3-4; Youth Leader. 3.

CHESTER D. SPROW

22 Orchard Ave., Greenawalds, Pa.

ELEMENTARY

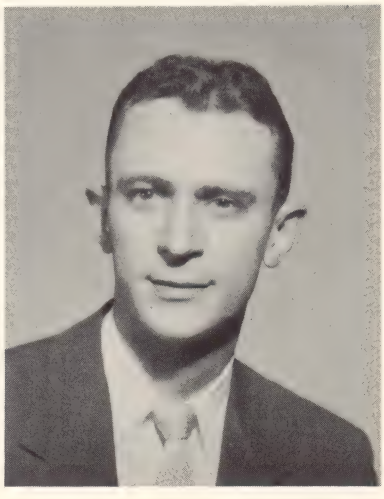

PHYLLIS J. STEMPKOWSKI

R. D. No. 4, Bethlehem, Pa.

ELEMENTARY--CA 1-2-3; Drama Club 1-2-3; Elem. Ed. Club 1-2-3; FTA 3; KEYSTONE 1-2-3; Newman Club 1-2-3.

ROBERT M. STEWART

116 West Bertsch St., Lansford, Pa.

CHEMISTRY - HISTORY --Contemp. Aff. Forum 1-2-4; Geog. Club 3-4; MIAA 1-2-3-4.

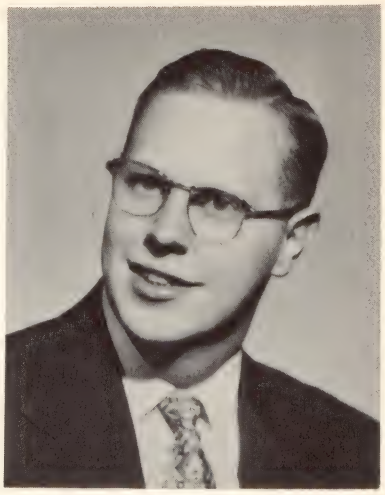

EUGENE S. STINE

134 West Brookdale Ave.
Allentown, Pa.

ELEMENTARY--Band 2; Camera Club 2; Choir 4.

NANCY JEAN STUMP

2715 Perkiomen Ave., Mt. Penn, Pa.

ELEMENTARY--Elem. Ed. Club 1-2-3-4; Lutheran Students Assoc. 2; WAA 2-3-4; Youth Leader. 3.

JOSEPH A. THOMAS

11 South East St., Spring Grove, Pa.

ART--Archery 4; Art Alliance 1; Art Ed. Soc. 3-4; KEYSTONIA 4; MIAA 2-3; Radio Forum 2-3-4.

PETER SUKEENA

Minersville, Pa.

ELEMENTARY --- Baseball 1-2; Elem. Ed. Club 1-2-3-4; MIAA 1-2-3-4; Newman Club 1-2-3-4.

SYLVIA I. TITUS

R. D. No. 2, Tamaqua, Pa.

ELEMENTARY--Archery 1; KEYSTONE 1-2, Sec. 2; Leaders Club 1-2-3, V. Pres. 3; RWCA 3; Tau Kappa 3-4, V. Pres. 3-4; United Student Fellow. 1-2; WAA 1-2-3-4; Youth Leader. 3.

CHARLES E. TRAFFORD

715 Birch St., Reading, Pa.

MATHEMATICS - PHYSICAL SCIENCE--Collegiate Com. Club 1-2-3-4; Geog. Club 1-2-3; MIAA 1-2-3-4.

VIRGINIA H. TREICHLER

Barto, Pa.

ELEMENTARY--Archery 2; CA 1-2-3; Elem. Ed. Club 1-2-3-4; FTA 3-4, Sec. 3, Treas. 4; Lutheran Students Assoc. 1-2; RWCA 2; Service Club 1-2-3-4; WAA 1-2-3-4; Youth Leader. 3.

LORETTA J. URICH

725 North 11th St., Reading, Pa.

ELEMENTARY--Act. Board 2-3, Sec. 3; Archery 1-2-3; Choir 1-2-4, Sec. 2; CA 1-2-3-4; Drama Club 1; Elem. Ed. Club 1-2-3-4; Fellowcrafters 1-2-3-4, V. Pres. 2; Leaders Club 1-2-3-4; RWCA 1-2-3-4, Treas. 3; United Student Fellow. 1-2-3-4; WAA 1-2-3-4; Youth Leader. 3.

ROBERT E. WAGNER

330 Bridge St., Tremont, Pa.

MATHEMATICS-BIOLOGY--CA 1-2; Contemp. Aff. Forum 3-4, Co-Chairman 4; Forum on Moral and Spiritual Values 4; FTA 4; Pres. 4; Kappa Delta Pi 3-4, Pres. 4; MIAA 1-2-3-4; Sec. Ed. Club 1-3-4; Who's Who 4.

JOAN SNYDER VARACALLO

83 Madison St., New Tripoli, Pa.

ELEMENTARY -- Archery 1-2-3; CA 1-2-3; Com. Women's League 4; Elem. Ed. Club 1-2-3; Fellowcrafters 1; Leaders Club 1-2-3, Sec. 2, Pres. 3; RWCA 2-3; Tau Kappa 3-4; United Student Fellow. 1-2-3; WAA 1-2-3; Youth Leader. 3.

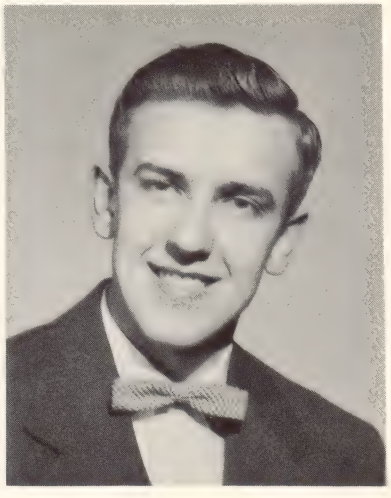

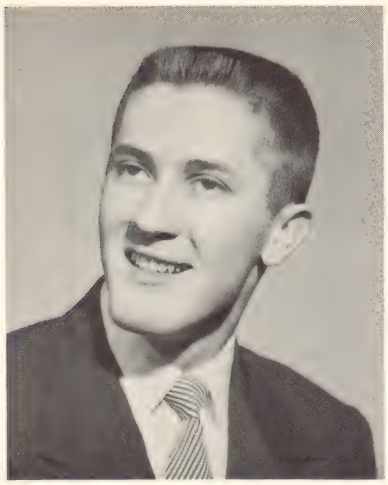

WILLIAM W. WALBERT

418 Cedar St., Allentown, Pa.

ELEMENTARY---Contemp. Aff. Forum 3-4; Elem. Ed. Club 1; Football 3; Geog. Club 3-4; MIAA 1-2-3-4; Radio Forum 4; Tennis 3-4.

JANICE I. WAY

765 3rd St., Fullerton, Pa.

ELEMENTARY --- Band 2; Bible Study Group 1-2-3; Com. Women's League 3-4; Council of Rel. Org. 3; Elem. Ed. Club 2-4; WAA 1-2-3; Youth Leader. 3.

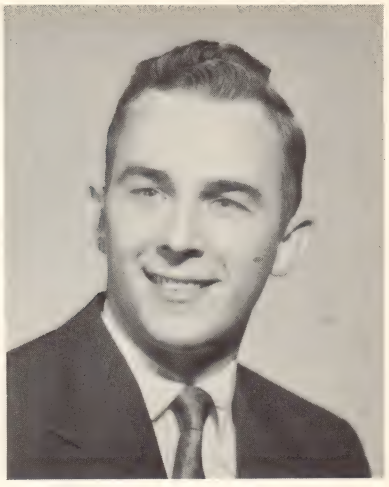

DONALD M. WERNER

232 East Elm St., Shillington, Pa.

ELEMENTARY--Baseball 4; Choir 2; Collegiate Com. Club 2-3; Drama Club 3; Elem. Ed. Club 2; MIAA 1-2-3-4; United Student Fellow. 3-4.

KENNETH D. WESSER

328 North 14th St., Allentown, Pa.

SOCIAL STUDIES-ENGLISH---Archery 3-4; Choir 1; Contemp. Aff. Forum 3-4.

ROBERT F. WOLFF

300 South 2nd St., Saint Clair, Pa.

MATHEMATICS-SOCIAL STUDIES--Basketball 4; Concert Dance 2-3-4; Football 1-2-3-4; MIAA 1-2-3-4, Sec.-Treas. 4; Newman Club 1-2-3-4, Treas. 3-4.

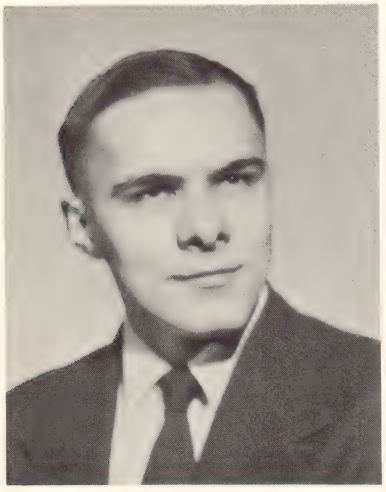

ROSABEL WITWER

Park Ave., Elverson, Pa.

ELEMENTARY--CA 1-2-3; Concert Dance 2-3; Elem. Ed. Club 1; Leaders Club 1-2-3-4, Pres. 3; Lutheran Students Assoc. 1-2; Service Club 1-2-3-4, Sec. 2; Tau Kappa 3-4; WAA 1-2-3-4; Youth Leader. 3.

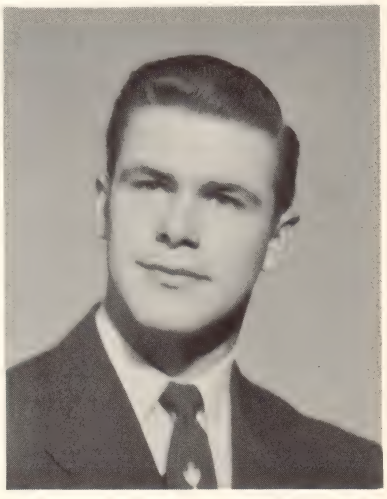

SHIRLEY L. YOST

1417 Locust St., Norristown, Pa.

ART--Art Alliance 1-2; Art Ed. Soc. 3-4; Leaders Club 1-2-3; Tau Kappa 4; Youth Leader. 3.

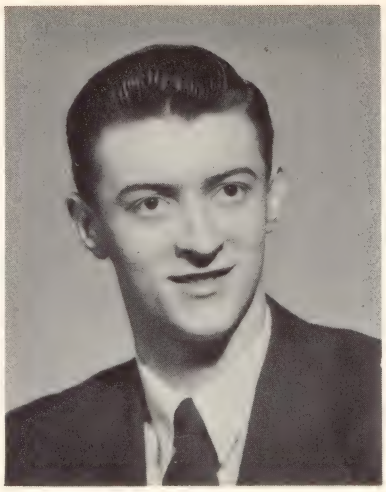

ROY A. YOUNG

310 Hudsondale St., Weatherly, Pa.

ENGLISH-HISTORY--Drama Club 4; Geog. Club 1; Kappa Delta Pi 4, Sec. Ed. Club 2-3-4, V. Pres. 4; United Student Fellow. 1.

DORIS C. ZEHNER

R. D. No. 3, Tamaqua, Pa.

ELEMENTARY--Elem. Ed. Club 1-2; Leaders Club 1-2-3-4; Lutheran Students Assoc. 1-2-3-4; Tau Kappa 3-4; WAA 1-2-3-4; Youth Leader. 3.

GLORIA M. ZELLERS

132 North 5th St., Reading, Pa.

ELEMENTARY--Drama Club 2; Elem. Ed. Club 1; Lutheran Students Assoc. 1; WAA 1; Youth Leader. 3.

PEARL D. ZIMMERMAN

R. D. No. 1, Grantville, Pa.

ELEMENTARY--Bible Study Group 1-2-3-4; Elem. Ed. Club 1-2; Fellowcrafters 3-4; WAA 1-2-3-4; Youth Leader. 3.

CORNELIA A. ZIMMERMAN

614 West Union Blvd.
Bethlehem, Pa.

ART - MATHEMATICS---Art Alliance 1-2; Art Ed. Soc. 3-4; Concert Dance 2-3-4, Pres. 2; Drama Club 1-2-3-4, V. Pres. 3, Pres. 4; FTA 4; Kappa Delta Pi 3-4; KEYSTONE 1-2-3-4, Co-Editor 3-4; Who's Who 4; Youth Leader. 3.

JAMES J. FAIRFULL

6518 Ridge Ave., Philadelphia, Pa.

ELEMENTARY--Band 1-2; CA 2, Pres. 3; Concert Dance 2-3-4; Drama Club 1-2, Pres. 3; Elem. Ed. Club 1-2-3; MIAA 1; Service Club 1-2.

RICHARD W. FITZPATRICK

815 Centre Ave., Reading, Pa.

LIBRARY SCIENCE-HISTORY---Lambda Sigma 3-4; Sec. Ed. Club 1-2.

ROBERT S. GESSNER

14 West 34th St., Reading, Pa.

SOCIAL STUDIES-ENGLISH-SPANISH--Contemp. Aff. Forum 3-4; Geog. Club 2; Kappa Delta Pi 4; Sec. Ed. Club 1.

ROANE C. LYTLE

433 West Main St., Kutztown, Pa.

ART--Art Alliance 1-2; Art Ed. Soc. 3-4; Drama Club 1-2; Football; MIAA 1-2-3-4.

MARY T. PONGRACZ

328 Mechanic St., Bethlehem, Pa.

ELEMENTARY--Com. Women's League 4; Elem. Ed. Club 4; Newman Club 4.

RENEE P. VICTOR

31 South 10th St., Allentown, Pa.

LIBRARY SCIENCE-SPANISH--Contemp. Aff. Forum 1; Jr. Lib. Club 2; Kappa Delta Pi 3-4; Lamba Sigma 3-4.

SHIRLEY A. VICTOR

31 South 10th St., Allentown, Pa.

LIBRARY SCIENCE-SPANISH--Archery 3; Contemp. Aff. Forum 1; Jr. Lib. Club 2; Kappa Delta Pi 3-4.

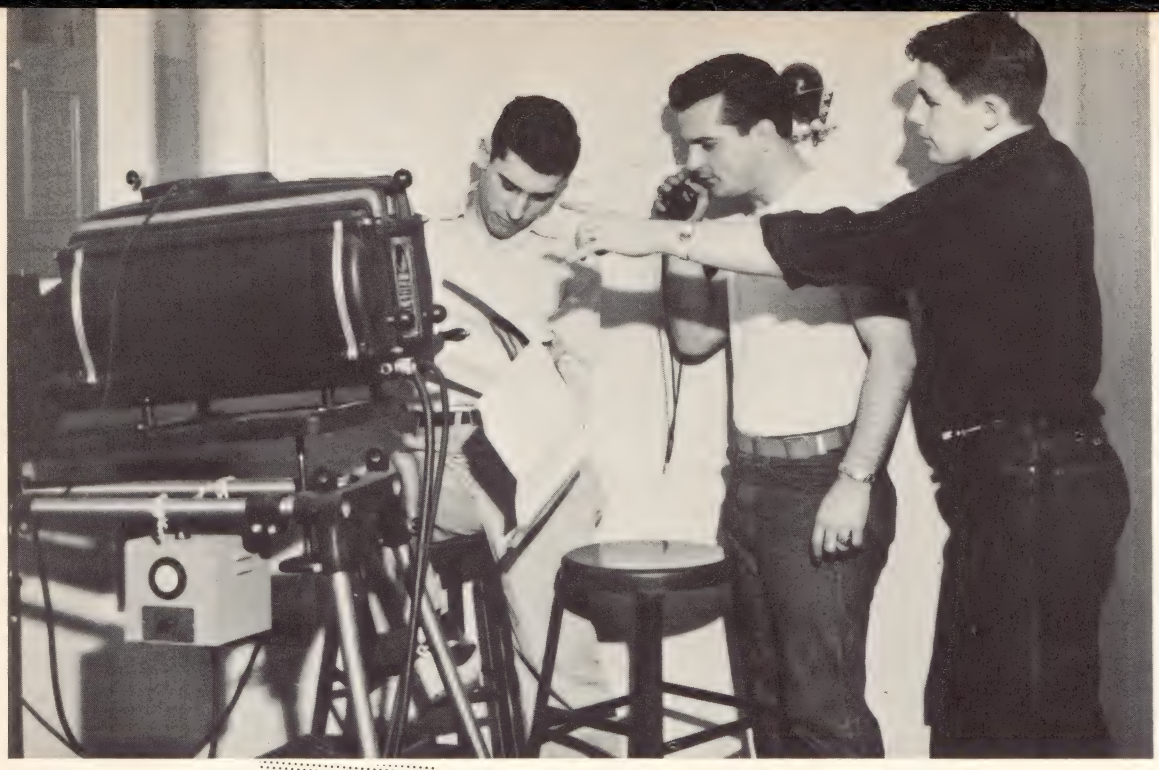

"Twenty-Five Words or Less". . . hit the footlights on February 5, 1954 . . . first senior production staged before paying audience . . . upwards of 90 people in cast and production staff . . . musical comedy featuring satire, fantasy, and dancing galore . . . essay and donut recipe contest brought to Alice, the heroine from Dead Ox, Indiana, a trip to New York . . . New York, crossroads of the world . . . gay, colorful society . . . art museums, paleonthology departments, and the Grotto. . . country girl longed again for the simple life . . . deserted Horace, her museum intellect and a simple yet true romance . . . reunion when bone-discoverer Horace becomes "the Man Who Put Dead Ox on the Map" . . . Alice's former motorcycle lover turned to "donut" saleswoman . . . curtain closed on happy reunion and tuneful finale . . .

Musical extravaganza attributed to magnificent arrangements of Paul Seidel, efficient chorus direction of Tony Pellegrino, and choreography of Connie Zimmerman . . . orchids to Director Dave Mitchell and assistant Dave Keller for a job well done . . . orchids also to the huge cast and faculty advisers who contributed their time and effort to make this one of the most memorable of all college productions!! . . .

senior revue

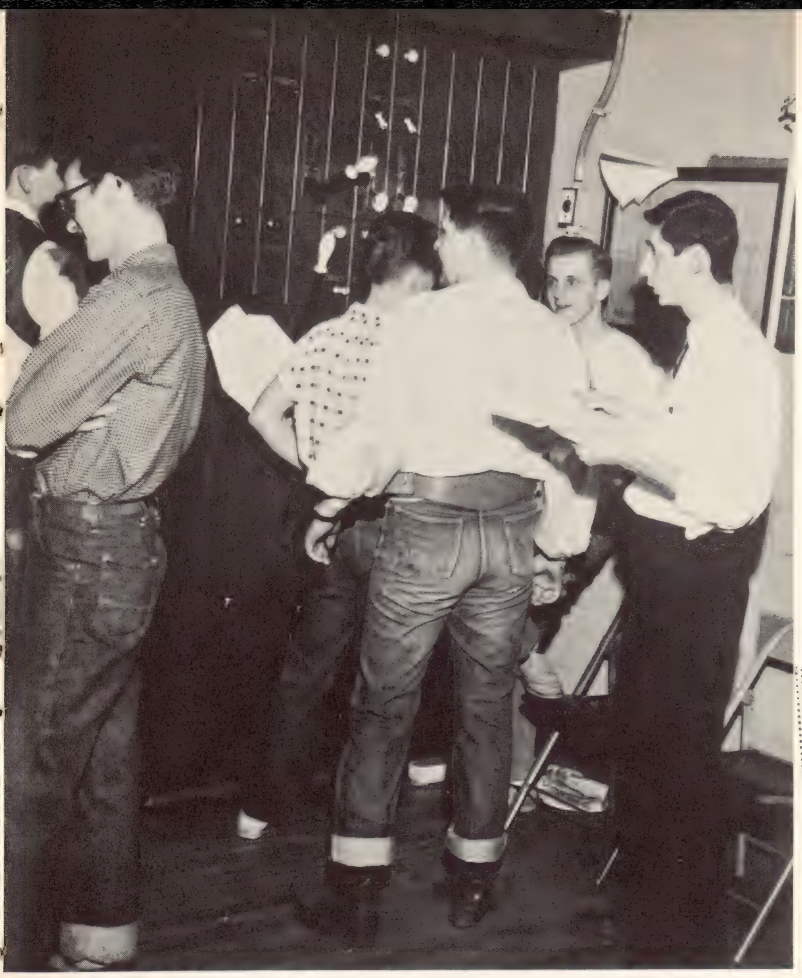

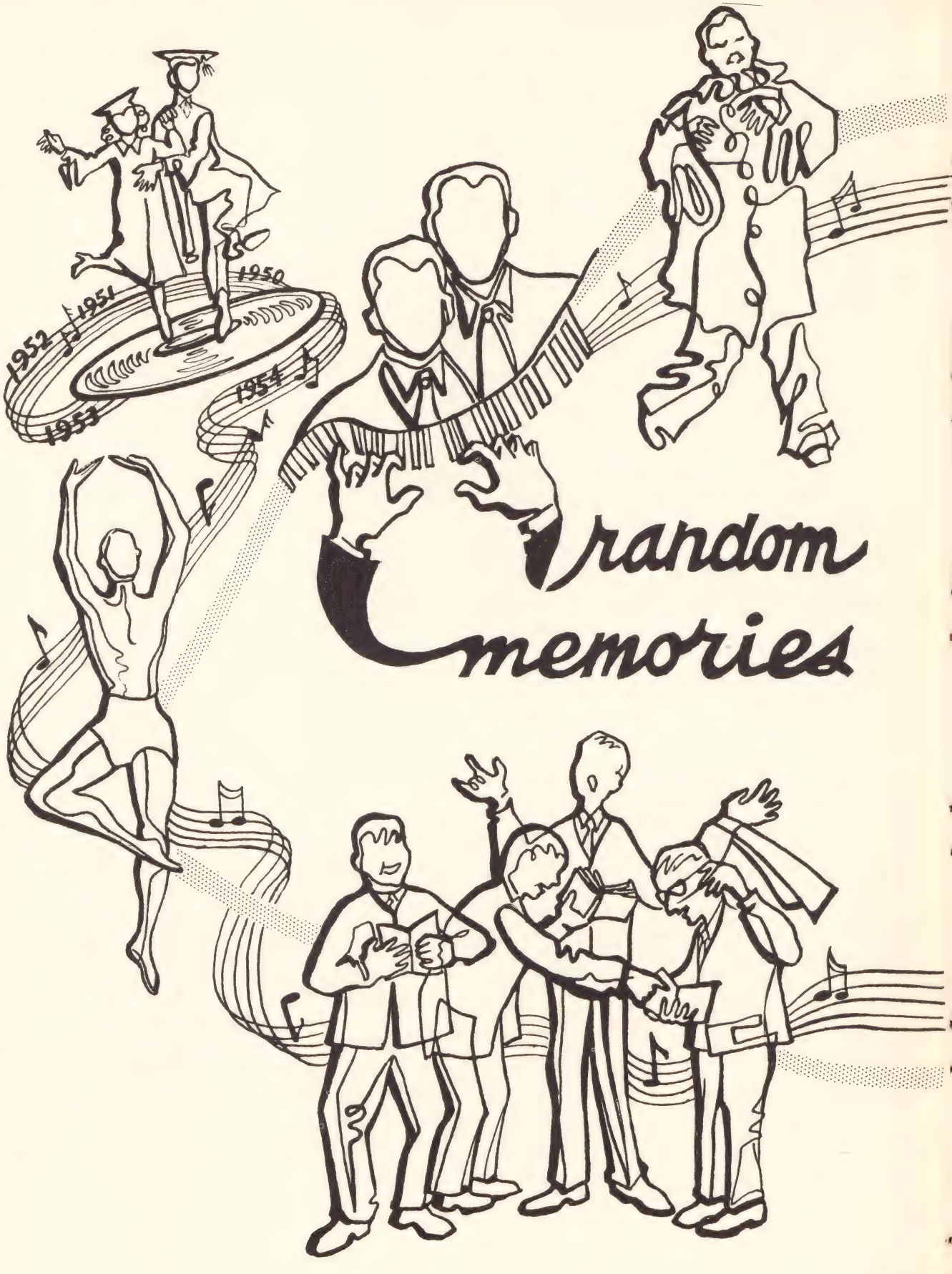
1950
1951
1952
1953
1954
random memories

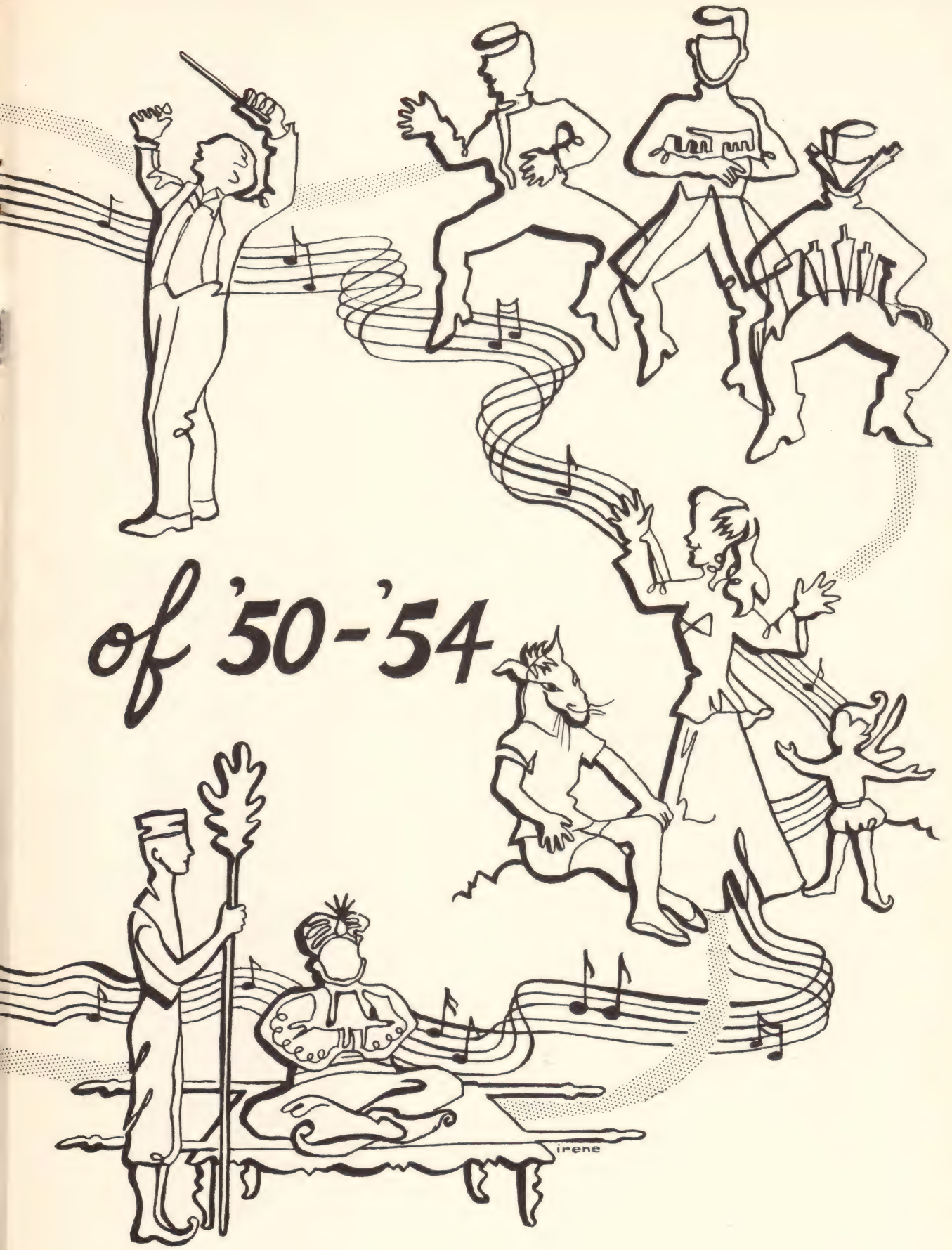
of '50-'54
irene

class officers 1953-54

SENIOR CLASS

President . . . . . HARRY MEINZER
Vice-President . . . . . WALTER GEISLER
Secretary . . . . . NANCY SCHNEIDER
Treasurer . . . . . ALBERT ERB

JUNIOR CLASS

President . . . . . ROBERT RIBBLE
Vice-President . . . . . WILLIAM WOLF
Secretary . . . . . DIANE BAUER
Treasurer . . . . . DIANE WILLIAMS

SOPHOMORE CLASS

President . . . . . ALBERT MINNICH
Vice-President . . . . . KARL NEUROTH
Secretary . . . . . ANNA STONER

FRESHMAN CLASS

President . . . . . WILLIAM STICKLER
Vice-President . . . . . DANIEL WHITAKER
Secretary . . . . . VIRGINIA TAVISH

junior class

sophomore class

freshman class

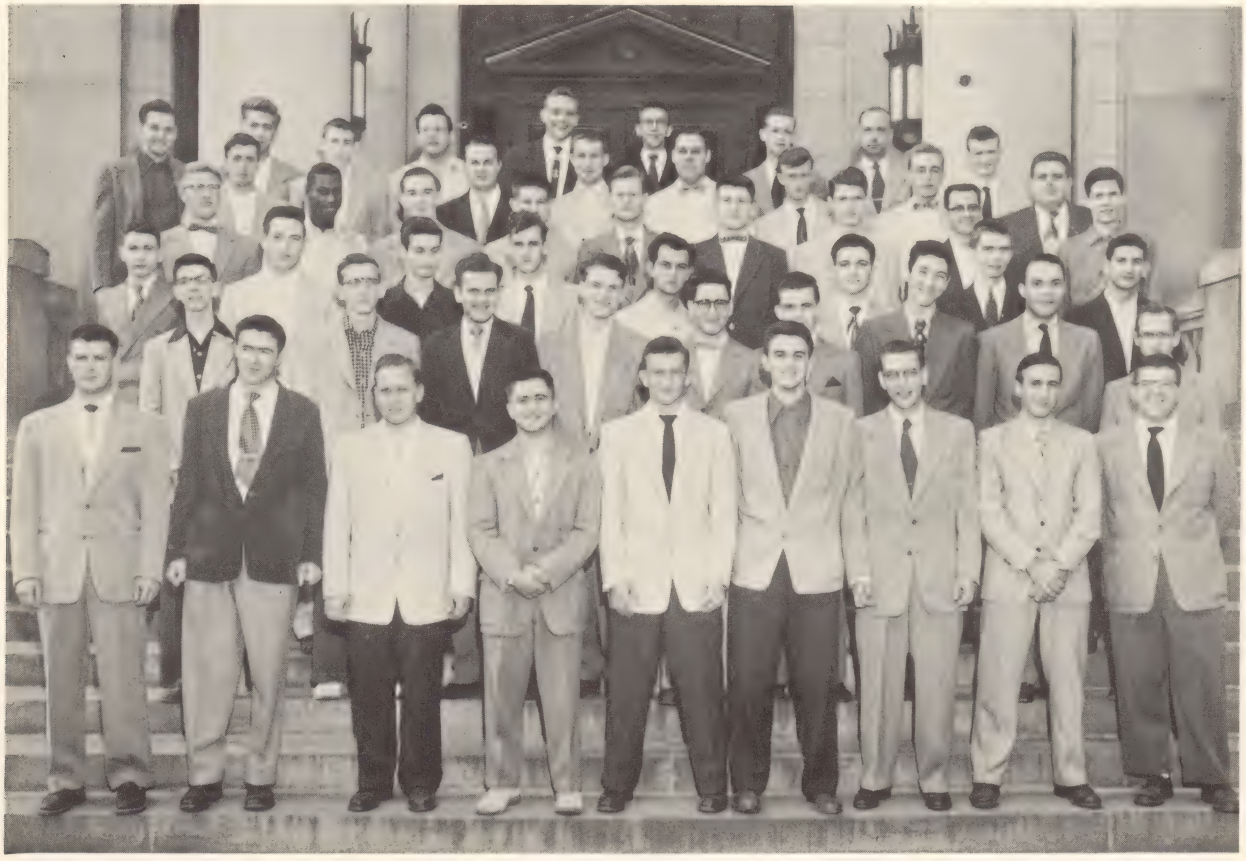

student directory

ACHE, DAVID
10 E. Elm St. Shillington

ADAMS, JOAN
409 W. Penn Ave. Wernersville

ADAMS, MARY ANN
Woodside Drive,
R.D. No. 2 Boyertown

ALBANESE, DOMINIC
133 74th St. North Bergen, N.J.

ALEXANDER, THOMAS
101 S. Church St. Robesonia

ANGSTADT, PEGGY
Main St. Lyons

ANGSTADT, SHIRLEY
922 N. 8th St. Wyomissing

ARABIA, THOMAS
348 W. Gay St. West Chester

ARGALL, ARTHUR
Coal St. Middleport

ARNOLD, CAROLL
Gibraltar

ARNOLD, JOAN
Main St. Gibraltar

BABINETZ, NORMA
107 W. Railroad St. Nesquehoning

BACHMAN, ARTHUR
E. Mifflin St. Orwigsburg

BADDERS, CHARLES
101 Lumber St. Littlestown

BADDICK, REGINA
Main St. Sheppton

BAER, WILLIAM
126 W. Lancaster Ave.
Shillington

BALAVAGE, ALYCE
Main St. Gilberton

BALTHASER, GRACE
R.D. No. 3 Kutztown

BALTHASER, MARIE
104 S. Laurel St. Kutztown

BANKES, JOAN
1015 Madison Ave. Reading

BARNHART, JOAN LYNCH
43 Long View Drive
Schuylkill Haven

BARTHOLOMEW, ALFRED
R.D. No. 1 Northampton

BARTLETT, FRED
265 Laurel Ave. Lakewood, N.J.

BASTIAN, ALETHIA
Trexlertown

BAUDER, SHIRLEY
800 Delta Ave. Reading

BAUER, DIANE
226 E. 23rd St. Chester

BAUER, LILA
Main St. Telford

BAUER, SHIRLEY
R.D. No. 1 Bechtelsville

BEALE, ELIZABETH
Lincoln Terrace Easton

BEAR, ELIZABETH
327 Walnut St. Lemoyne

BECKER, MARGARET DOLAN
336 N. 10th St. Reading

BELASCO, DONALD
711 S. 5th St. Allentown

BELL, SUE
32 W. Magnolia Ave. Aldan

BENNETT, JOHN
101 E. 4th St. Northampton

BERGER, BARBARA
925 Chew St. Allentown

BERGER, RICHARD
R.D. No. 1 Macungie

BERGMAN, ELMER
744 E. Philadelphia Ave.
Bridgeton, N.J.

BERNHARDT, PAUL
754 Fern St. Yeadon

BEST, THIRZA
Leesport

BETHEA, NANCY WEDER
R.D. No. 1 Sellersville

BIEBER, IRENE
Oley

BINDER, DIANN
Jefferson St. East Greenville

BIRKINBINE, PATRICIA
4206 Spruce St. Philadelphia

BISKER, CORABELLE
138 N. 10th St. Allentown

BIXLER, MARILYN
807 N. 10th St. Reading

BLANK, KERMIT
535 6th St. Fullerton

BLATT, JOYCE
630 N. 2nd St. Reading

BLATT, MARLENE
R.D. No. 1 Bethel

BLEFKO, ROBERT
538 Lafayette Ave. Palmerton

BLEILER, KENNETH
R.D. No. 4 Bethlehem

BLOSS, CARL
3607 Hanover Acres Allentown

BLUE, EUGENE
132 N. 12th St. Sunbury

BONNIWELL, ANNA
419 N. 3rd St. Emmaus

BORRELL, ELAINE
1024 Weiser St. Reading

BORTELL, JOAN
2110 Cleveland Ave. West Lawn

BOYER, JOANNE
310 Noble St. Kutztown

BOYER, LUCY
R.D. No. 5 Carlisle

BOYER, RICHARD
217 S. West St. Allentown

BRADLEY, CATHERINE
Windy Bush Rd. New Hope

BRANDS, ARLENE
R. D. No. 1 Columbia, N.J.

BRANDT, CYNTHIA
15 N. River St. Maytown

BRAY, RICHARD
2005 S. 6th St. Allentown

BREININGER, LESTER
R.D. No. 1, Box 45 Hamburg

BREY, PHYLLIS
313 Seminary St. Pennsburg

BRIGHT, PATRICIA
43 Ruth Ave. Robesonia

BRIGHTBILL, RUTH
R.D. No. 3 Kutztown

BRITTO, ALICE
636 Lehigh Ave. Palmerton

BROMMER, JANE
66 Carbon St. Pine Grove

BROWN, JAMES
321 Drake St. Old Forge

BROWN, NANCY
316 Mulberry St. Catasauqua

BROWN, SARAH
26 N. 2nd St. Emmaus

BRUNNER, MILDRED
22 N. 6th Ave. West Reading

BRUNO, VICTORIA
423 Elm St. Reading

BRYSON, BONNIE
438 Baltimore St. Gettysburg

BUCHENHORST, MARYANN
1123 N. 20th St. Allentown

BUCK, JOANNA
911 Smith Ave. Lebanon

BUGAY, PAUL
607 W. 2nd St. Birdsboro

BUGGY, JOSEPH
2115 W. Market St. Pottsville

BUKOWSKI, JUNE
413 S. 12th St. Reading

BURACHOK, TERESA
328 Dock St. Schuylkill Haven

BURKE, CLEMENS
200 E. Mahanoy St. Mahanoy City

BURKHART, CARL
22 Woodland Ave. Mohnton

BUSH, WILLIAM
212 Brobst St. Shillington

BUTERBAUGH, GWEN
R.D. No. 4 Mechanicsburg

BYERS, ARLENE
611 W. Main St. Lansdale

CAMPBELL, JOAN
143 S. Nice St. Frackville

CARL, EUGENE
519 Harrison St. Allentown

CARLTON, JO ANN
322 New Holland Ave. Shillington

CARR, WILLIAM
311 Madison St. Wilkes-Barre

CASE, ELLSWORTH
502A Charles St. Easton

CASPER, RUTH
738 N. 8th St. Allentown

CASSELL, JUDY
R.D. No. 2 Quarryville

CHARNETSKI, LEO
124 S. Meade St. Wilkes-Barre

CHATTIN, PATRICIA
Lower Mill Creek Pottsville

CHILDS, RUTH
R.D. No. 3 Oxford

CHRISTMAN, JANE
337 N. 10th St. Allentown

CIARLONE, ALFRED
1200 Oley St. Reading

CLAAR, SHIRLEY
Box 118 E. Freedom

CLAYTON, HARRY
301 W. Walnut St. Kutztown

COCIVERA, ROGER
1066 7th St. Catasauqua

COFFIN, DORIS
301 Main St. Walnutport

COLEMAN, ROBERT
Hegins

CONNELL, MARGARET
328 W. North St. Bethlehem

CONRAD, LORRAINE
Bechtelsville

CORAZA, MARY
232 S. 15th St. Allentown

CROUTHAMEL, MARY
326 Race St. Perkasie

CULLIN, DALE
R.D. No. 2 Allentown

CUNNINGHAM, MARY LUE
475 Franklin Ave. Palmerton

D'AGOSTINO, JOAN
901 N. 25th St. Reading

D'ALESSANDRO, GEORGE
142 N. 8th St. Bangor

DAVIS, MARIE
519 N. St. Elmo St. Allentown

DAWSON, ADELE
Box 58 Wagontown

DAY, NANCY
515 3rd St. Palmerton

DE HAVEN, RODNEY
1207 Union Blvd. Allentown

DEL ROCCO, RALPH
84 E. High St. Somerville,N.J.

DENUNZIO, NICHOLAS
1207 Ave. D. Reading

DE QUINQUA, PETER
909 Price St. Scranton

DETWEILER, SHIRLEY
Stump Road Plumsteadville

DIEHL, ALLEN
Main St. Hegins

DIEHL, CARL
1417 S. 3rd St. Allentown

DIEHL, JANICE
E. Bridge St. Lehighton

DIEHL, SARA
1550 Oakland St. Bethlehem

DIENER, HENRY
717 Wayne Ave. West Reading

DI MEGLIO, JOHN
216 W. Packer St. Bethlehem

DIMMICK, MARILYN
18 W. Ettwein St. Bethlehem

DIXON, LEONA
18 S. Broad St. West Hazelton

DONNELL, NORMA
244 Guilford Rd. Fairless Hills

DONOFRIO, ROCCO
228 Chambersburg St.
Gettysburg

DOTTERER, FAY
221 Shaner St. Boyertown

DOTTERER, RUSSELL
R.D. No. 2 Kempton

DOUGHERTY, HELEN
219 Willow St. Delano

DOWLING, WILLIAM
104 Bernhart Ave. Reading

DRIES, LUCILLE
458 W. Main St. Kutztown

DUFFIELD, ROBERT
Star Route Hamburg

DUNKELBERGER, MARILYN
R.D. No. 2 Fleetwood

DURS, SYLVIA
Treichlers

EAGLE, JACK
31 N. Jefferson St. Allentown

EAMES, ELNA
306 W. Douglass St. Reading

EBERLE, BARBARA
R.D. No. 1 Orwigsburg

EBERLY, JOSEPHINE
411 Linden St. Lititz

EBNER, BARBARA
119 N. 15th St. Allentown

EDGAR, IRVIN
23 S. 25th St. Allentown

EDGAR, MARILYN
23 S. 25th St. Allentown

EDMONDSON, AGNES
520 New St. Allentown

EDMUNDS, BARBARA
2111 Hollister Ave. Scranton

EHRICH, MICHAEL
46 Noble St. Kutztown

EHRLICH, MARGARET
R.D. No. 1 Conestoga

EISENBROWN, LOUISE
937 S. 12th St. Allentown

ELDER, JEANNE
R.D. No. 2 Kutztown

ELLINGSWORTH, JUNE
R.D. No. 4 Coatesville

ENDY, JOAN LOUISE
11 Chestnut St. Pottstown

ENGLEMAN, JANET
414 N. Law St. Allentown

EPLER, RUTH
320 S. 17 1/2 St. Reading

ERB, ALBERT
617 N. Evans St. Pottstown

ERB, ALICE
617 N. Evans St. Pottstown

ESPOSITO, ELIAS
49 N. 4th St. Reading

EVANS, EDWARD
3608 Raymond St. Laureldale

EVANS, RICHARD
149 Main St. Slatington

EVERETT, DOLORES
33 2nd St. Hokendauqua

EVERETT, SHELBY
R.D. No. 1 Orefield

EVERITT, MARY
1210 Knox Ave. Easton

FAIRFULL, JAMES
6518 Ridge Ave. Philadelphia

FARLOW, CAROL
517 N. 3rd St. Pottsville

FASIC, RUTH
217 S. 7th Ave. West Reading

FATULA, MARY ANN
126 S. 6th St. Emmaus

FATZINGER, DALE
1303 1/2 Liberty St. Allentown

FEHNEL, KERMIT
R.D. No. 2 Northampton

FEICK, SHIRLEY
395 Pine St. West Reading

FEILER, DORIS
5123 Wayne Ave. Philadelphia

FENSTERMACHER, RICHARD
304 Home St. Topton

FERRIS, BETTY
R.D. No. 1 Lake Ariel

FIELDS, SHIRLEY
R.D. No. 3 Quakertown

FINCH, CAROLYN
340 W. 7th St. Chester

FINK, JEAN
336 N. 12th St. Pottsville

FIORAVANTE, DAVID
317 Waverly St. Shillington

FIRMAN, ROBERT
Convent Rd. Glen Riddle

FISHER, JON
229 Paxson Ave. Schuylkill Haven

FITZPATRICK, RICHARD
815 Centre Ave. Reading

FLANNERY, CHARLES
804 N. 6th St. Reading

FOLTZ, JANE
715 Hibberd Ave. Collingdale

FORMICA, STEPHEN
716 5th Ave. Lyndhurst, N.J.

FOSTER, WILLIAM
34 W. Mahanoy St. Mahanoy City

FOURNARIS, HARIKLIA
134 S. 4th St. Reading

FRANCISCO, MARY
1136 Spring St. Bethlehem

FREDERICK, ANN
R.D. No. 2 Mifflinburg

FREUDENBERGER, PEGGY
67 W. Ettwein St. Bethlehem

FRIED, MIRIAM
324 N. Irving St. Allentown

FRITCH, BARBARA
629 N. Lafayette St. Allentown

FRYER, NANCIE
530 Walnut St. Royersford

FUELLENBACH, LINDA
846 Union St. Allentown

FULMER, RAYMOND
40 Front St. Quakertown

GABLE, MARY
823 Chestnut St. Reading

GARMAN, JOYCE
R.D. No. 3 Fleetwood

GARRITY, JOHN
1072 Main St. Slatington

GATTER, SHIRLEY
129 W. 4th St. Bridgeport

GAUBY, FORREST
R.D. No. 3 Fleetwood

GEHMAN, MARILYN
19 N. Madison St. Allentown

GEHRIS, ELEANOR
1411 Garfield Ave. Wyomissing

GEHRY, RODNEY BRUCE
R.D. No. 4, Box 299 Reading

GEIB, GAIL
Cherry St. Myerstown

GEISLER, WALTER
3526 Ridgeway St. Laureldale

GEIST, RONALD
124 N. 5th St. Emmaus

GENOVESE, MARIANO
Route 219, N. Bromley Ave. Scranton

GENSZLER, GRACE
512 Evergreen St. Emmaus

GEOSITS, JOSEPH
208 Locust St. Allentown

GERBER, WILLIAM
630 E. Broad St. Tamaqua

GERBRICK, ELAINE
828 Elsinore Place Chester

GERNERT, RONALD
536 Schuylkill Ave. Reading

GERY, DAVID
29 E. Bennett St. Kingston

GESSNER, ROBERT
14 W. 34th St. Reading

GILBERT, JOHN
722 Birch St. Reading

GLASSER, KATHRYN
335 W. Main St. Kutztown

GODSHALL, H. KARL
3324 Orchard Place Laureldale

GOOD, MARILYN
63 Keppel Ave. West Lawn

GOODWIN, RICHARD
1343 Locust St. Reading

GRABEY, BARBARA
133 N. Nice St. Frackville

GRATER, MARION
303 Main St. Trappe-Collegeville

GRAUER, GEORGE
136 S. 11th St. Quakertown

GRAUL, ROBERT
920 N. 4th St. Reading

GREAGER, ARTHUR
38 Walnut St. Delano

GREBEY, CHARLES
596 Lincoln St. Hazelton

GREEN, HELEN
R. D. No. 2 Bernville

GREENAWALT, RALPH
R. D. No. 1 Schuylkill Haven

GREENE, JOAN
1703 4th Ave. Folsom

GREENZWEIG, ROBERT
Andreas

GRIFFIN, EDWARD
721 Olive St. Scranton

GRIFFITH, ROLAND
270 Walnut St. Slatington

GRILL, MARGARET
28 Woodland Ave. Mohnton

GRIMM, DONALD
232 2nd St. Catasauqua

GROFT, PATRICIA
R.D. No. 2 Boyertown

GROHOL, ALICE
722 1/2 N. Penn St. Allentown

GROSS, BARBARA
R.D. No. 1, Box 75 Hellertown

GRUBB, CAROL
143 Penn St. Hellertown

GRUBB, MILDRED
307 College Ave. Elizabethtown

GRUBER, FERN
R.D. No. 1 Sinking Spring

GUDEMANN, MARILYN
410 St. John St. Schuylkill Haven

GULICK, JAYNE
State St. Blooming Glen

GUYESKI, JOHN
243 N. Mill St. Saint Clair

HAGSTROM, EBBA
2329 Fairview St. West Lawn

HAHN, ELAINE
4203 Robbins Ave. Philadelphia

HALE, RICHARD
401 E. Abbott St. Lansford

HAND, BETTY
R.D. No. 1 South Fork

HANISITS, DOLORES
345-47 N. 2nd St. Allentown

HANKEE, ANNE
2149 Main St. Northampton

HARBOLD, KAY
368 Chestnut St. Pottstown

HARDY, EDWARD
903 E. Centre St. Mahanoy City

HARE, CATHERINE
R. D. No. 1 Boyertown

HARNER, WILLIAM
111 St. John St. Schuylkill Haven

HARROP, HELEN
130 4th Ave. Phoenixville

HART, NAN
120 S. Madison St. Allentown

HARTZ, FRED
123 S. King St. Annville

HARVEY, PATRICIA
24 Thorn St. Reading

HASKER, NAOMI
209 Bernhart Ave. Hyde Villa, Reading

HAUGHNEY, JAMES
241 Hull St. Sinking Spring

HAUS, RUTHANN
910 S. Poplar St. Allentown

HAUSMAN, MARLENE
109 E. Church St. Slatington

HAYATIAN, VIRGINIA
454 Edmonds Ave. Drexel Hill

HAYS, DOROTHY
103 Pratt Ave. Towanda

HEDRICK, HENRY
902 Club Ave. Allentown

HEILMAN, SARA
941 Washington St. Reading

HEIST, JANET
R. D. No. 1 Fleetwood

HELD, MARGARET
36 N. 16th St. Allentown

HELLER, ELIZABETH
303 Penn St. Reading

HENNE, BARBARA
2538 E. County Line Rd. Ardmore

HEINTZELMAN, RUTH
R. D. No. 1 Orefield

HEISEY, MARIAN
Elm

HENNE, VIRGINIA
R. D. No. 2 Bernville

HENRY, NANCY
555 Main St. Royersford

HEPPNER, JEANETTE
1559 Broadway Bethlehem

HERRE, GEORGE
Lightstreet Road Bloomsburg

HEWES, BETTY
24 Warden St. Minico, Ontario, Canada

HEYDT, RUSSELL
584 Lafayette St. Palmerton

HIBSCHMAN, BARBARA
10 Alsace Court Reading

HIDALGO, RAPHAEL
1026 Amity St. Reading

HIGH, JOYCE
1219 Girard Ave. Wyomissing

HILDENBRAND, SHUREE
1722 Fairview St. Reading

HIMMELREICH, BEVERLY
119 Howard St. West Lawn

HISSAM, WILLIAM
108 W. Ann St. Milford

HOAK, KENNETH
R. D. No. 1 Millersville

HOBBS, MARY ALYS
24 S. White St. Shenandoah

HOFFMAN, ALICIA
38 Green St. Sellersville

HOFFMAN, MARIE
10 Brinson St. Hatboro

HOLINGJAK, JOHN
314 W. Race St. Stowe

HOLLAND, DALE
2803 Kutztown Rd. Reading

HOLLAND, JAMES
School Row Branchdale

HOLLIDAY, AARON
Hazard St. Summit Hill

HOLLENBACH, DALE
R. D. No. 3 Fleetwood

HOPPLE, LEE
206 Spruce St. Minersville

HORN, CAROLYN
113 Kent Way West Reading

HOUSER, LEONARD
Main St. Llewellyn

HOUTZ, NANCY
R. D. No. 1, Box 79 Tower City

HUMMEL, PATRICIA
1256 Buttonwood St. Reading

HURLEY, MARGARET
1422 Scott St. Huntingdon

INGRAM, WILMA
112 E. Holland St. Summit Hill

JACKSON, PATRICIA
513 Windsor St. Reading

JAMES, GERALDINE
1336 N. Front St. Reading

JENKINS, STANLEY
Kutztown Airport Kutztown

JENKS, PATRICIA
2041 Parkview Ave.
Willow Grove

JOHNSTON, GAY
414 Lawrence Ave.
Lincoln Park

JONES, DONALD E.
508 E. Union St.
Schuylkill Haven

JONES, DONALD P.
423 Washington St. Slatington

JONES, GAYLE
103 Charles St. Wilkes-Barre

JONES, RICHARD
723 Main St. Slatington

JONES, WILLIAM
1041 Amity St. Reading

JUDY, JOANNE
912 Louisa St. Williamsport

KACHEL, KATHLEEN
R. D. No. 2 Sinking Spring

KAPLAN, BERNARD
R. D. No. 3 Kutztown

KARO, JOHN
19 S. Front St. Coplay

KARR, JEAN
R. D. No. 4 Norristown

KASE, JUDITH
119 N. 24th St. Reading

KASE, KATHLEEN
719 Mulberry St. Reading

KATZ, PAULA
Tremont Apts.-Oak Allentown

KATZENMOYER, BEVERLY
246 W. Penn Ave. Wernersville

KAUFFMAN, HELEN
1710 N. 16th St. Reading

KAUFFMAN, LAWRENCE
503 Chestnut St. Sunbury

KEHL, ELAINE
33 W. Gowen Ave. Phila. 19

KELLER, DAVID
412 E. Curtin St. Bellefonte

KENDRA, WALTER
R. D. No. 2, Box 112
Sellersville

KENDTER, MARILYNN
2 Brown St. Lewisburg

KENNEDY, JOAN
2653 Perkiomen Ave.
Mt. Penn, Reading

KENSINGER, HENRY
Leacock

KEPNER, MARY
153 S. Main St. Quakertown

KERELO, JOHN
R. D. No. 1 Danielsville

KERNAN, NANCY
1836 Wilson Ave. Bethlehem

KERSHNER, MARILYNN
Box 66 Andreas

KERSHNER, NEIL
Box 66 Andreas

KESSLER, SHIRLEY
R. D. No. 1 Camp Hill

KESTNER, JOAN
1550 N. 10th St. Reading

KICHLINE, ROGELYN
1200 Elm Ave. Lancaster

KILIAN, ELAINE
1550 Burkhardt St. Hellertown

KILLIAN, JAMES
417 Oak Terrace West Reading

KING, CATHERINE
1335 Turner St. Allentown

KING, MARY
1335 Turner St. Allentown

KISTLER, RUTH
R.D. No. 1 Lenhartsville

KLEES, CONSTANCE
Hegins

KLEIN, JOSEPH
520 Oak St. Allentown

KLEINTOP, RICHARD
Wescoesville

KLINE, ANNA
Star Route Mohrsville

KLONSKY, EILEEN
1550 Mineral Spring Rd.
Reading

KNAUSS, LAUREEN
R.D. No. 1 Hellertown

KNEISS, JUDY
R.D. No. 1 Center Valley

KOCH, MARY ANN
3228 Rosedale Ave. Laureldale

KOEHLER, ALLEN
212 Railroad Ave. Souderton

KOLB, JEAN
310 E. Ludlow St. Summit Hill

KOMAR, PAUL
242 Jefferson Ave. Windber

KOONS, CAROLE
Harrisburg St. York Springs

KOSLOSKY, ROBERT
311 Coal St. Port Carbon

KOVACS, ROSE MARIE
Charlestown Rd., R. D. No. 1
Malvern

KOWALEK, JOHN
336 Sylvania Ave. Folsom

KRAMLICH, LOIS
1833 Lincoln Ave. Northampton

KREIDER, ELLEN
101 Kenhorst Blvd. Reading

KRESSLEY, ANN
4300 Allen Rd. Camp Hill

KROMMES, SARA
203 S. Madison St. Allentown

KROUT, CURVIN
101 Chambersburg St.
Gettysburg

KUBILIS, JEAN
28 N. West St. Shenandoah

KUNKLE, RENAE
38 Front St. Hokendauqua

KUNTZ, NANCY
36 Sand Spring Rd. Schnecksville

KUNZ, MARY
Childs Rd. Bernardsville, N.J.

KUREK, KNUTE
Box 55 Cumbola

KURTYKA, JEAN
R.D. No. 3 Fleetwood

KURZWEG, JOYCE
519 Pike St. Reading

LADICK, JOAN ANN
House 89 Milnesville

LAMANA, PETER
R.D. No. 4 Bethlehem

LANDES, MARGARET
532 Walnut St. Royersford

LAUDENSLAGER, JOHN
R.D. No. 3, Krocksville
Allentown

LAUDIG, MARION
403 W. Main St. Ringtown

LAWFER, NORWOOD
Lyons Station

LAWRENCE, MARION
2 E. Main St. Adamstown

LEEDOM, JOYCE
Maple Ave. Davisville

LEH, ROBERT
1833 Tilghman St. Allentown

LEHMAN, HELEN
R.D. No. 1 Mertztown

LEIDICH, ROBERT
720 2nd St. Catasauqua

LEISEY, GERALD
1236 Pike St. Reading

LERCH, KENNETH
171 W. Oley St. Reading

LERCHENMILLER, JANICE
807 N. Main St. Red Hill

LEWIS, MARILYN
322 Center St. Slatington

LICHTENWALNER, RALPH
3335 Union St. Allentown

LILLY, HARRIET
2125 Union St. Allentown

LINS, CARL
132 Penna. Ave. Shillington

LIPARI, FRED
Nulton Rd. Easton

LITWHILER, TRUMAN
338 E. Pine St. Mahanoy City

LIVINGSTON, GLORIA
Box 216 Mt. Wolf

LOCKWOOD, BETTE JANE
Box 125 Tuscarora

LOFSGAARD, ANNE
Box 304 Pompton Lakes, N.J.

LONG, JANET
R.D. No. 1 Orangeville

LONG, ROBERT
Philadelphia St. Donaldson

LONGENECKER, MARILYN
2216 Noble St. West Lawn

LOOSE, ROBERT
Leesport

LUGHART, GRETA
R. D. No. 2, Cogan Station
Williamsport

LUTZ, BARBARA
213 N. 8th St. Easton

LYNCH, JOYCE
43 Long View Drive
Schuylkill Haven

LYTLE, GEORGE
433 W. Main St. Kutztown

LYTLE, ROANE
433 W. Main St. Kutztown

MACKENZIE, KATHARINE
1827 Silver Ave. Willow Grove

MACKEY, DAVID
548 N. Pollard St. Arlington, Va.

MACKEY, JAMES
R.D. No. 1 Mechanicsburg

MACLAY, ROBERT
Scotland

MacWILLIAM, JAMES
312 S. 17th St. Allentown

MAHLE, CONRAD
R. D. No. 3 Kutztown

MANBECK, SHIRLEY
R.D. No. 1 Bethel

MANGANO, MATTHEW
2215 Locust Rd. Morton

MANMILLER, SHIRLEY
4533 10th Ave. Temple

MANN, MARYLOUISE
1321 Delaware Ave. Wyomissing

MANTZ, JACQUELINE BARNES
397 Allen St. Allentown

MARTIN, MARGUERITE
435 E. Susquehanna St. Allentown

MARTINO, MARY LOUISE
1138 Cotton St. Reading

MATTEIS, ERNEST
Northwood Ave., R.D. No. 3
Somerville, N.J.

MATTHEWS, RUTH
703 Arlington St. Tamaqua

MAUL, LEWIS
Willing St. Llewellyn

MAY, WALTER
439 S. York St. Mechanicsburg

MAZESKI, ANNA
318 Walnut St. Phoenixville

McALEES, THOMAS
415 Franklin St. West Reading

McANULTY, MARGARET
R.D. No. 1 South Fork

McDEVITT, JOAN
1404 Cotton St. Reading

McFEE, GEORGE
115 West Ave. Mt. Carmel

McGINLEY, DENNIS
1023 S. 7th St. Allentown

McGOVERN, ANNE
210 W. Bacon St. Pottsville

McINTYRE, JOHN
345 6th Ave. Bethlehem

McLAREN, JEANNE
16 S. Catawissa St. Mahanoy City

MECKES, DONNA
R.D. No. 1 Walnutport

MEIER, MATHILDA
87 N. Main St. Sellersville

MEIHOFER, JEANETTE
844 N. Penn St. Allentown

MEINZER, HARRY
171 Stanton St. Rahway, N.J.

MENDENHALL, GAYLE
216 S. Broad St. Kennett Square

MENGLE, MARILYN
528 Elm St. Reading

MERRITT, JOAN BEIDLER
26 Lynne Ave. Wyomissing

MESSAROS, JOANNE
Stone Rowe Branchdale

MICHAELS, CAROLYN
1715 Madison Ave. Dunmore

MIKULECKY, MARY ANN
4 E. Abbott St. Lansford

MILLER, DOLORES
Box 388, R.D. No. 3 Pottstown

MILLER, HELEN
R.D. No. 2 Douglassville

MILLER, JANET
204 South St. Mauch Chunk

MILLER, LESTER
346 Pine St. Millersburg

MILLER, MARILYN
R.D. No. 3 Lehighton

MILLER, SHIRLEY
124 B St. Carlisle

MILLER, WAYNE
Path St. Mifflin

MINNICH, ALBERT
588 N. Vine St. Hazelton

MITCHEL, IRENE
728 Hazle St. Newtown

MITCHELL, DAVID
1303 Main St. Honesdale

MOLL, JUSTINE
Star Route Allentown

MOORE, GERALD
105 Chestnut St. Towanda

MOORE, RICHARD
1330 Main St. Northampton

MORGAN, JOCELYN
1002 Main St. Slatington

MORRIS, EVANGELINE
247 Pearl St. Reading

MORTON, JANET
12 S. 3rd St. Frackville

MOSSER, ANTOINETTE
56 S. Church St. Mohnton

MOYER, ANGELYN
1226 Margaret St. Laureldale

MOYER, LEE
R.D. No. 1 Alburtis

MOYER, LUCILLE
417 N. 12th St. Reading

MOYER, NEIL
127 W. 2nd St. Alburtis

MOYER, ROBERT
1205 Oley St. Reading

MURPHY, ANN
144 E. Phillip St. Coaldale

MUSCHLITZ, ROBERT
607 1/2 N. 12th St. Allentown

MUTHART, ROSE
552 Pearl St. Reading

MYERS, WILSON
12 Jefferson St. Newton

NAGLE, ROBERT
New Tripoli

NAYLOR, PATRICIA
409 Sunset Rd. West Reading

NEFF, DORIS
229 Chestnut St. Souderton

NEFF, GEORGE
229 Chestnut St. Souderton

NEIMAN, DONALD
458 Hanover Ave. Allentown

NEIN, MARGARET
2245 Fairview St Mt. Penn

NESTER, FERN
R.D. No. 2 Kempton

NEUHAUS, ANN
1939 E. Jonathan St. Allentown

NEUROTH, KARL
380 Sunset Rd. West Reading

NEWHARD, CONSTANCE
639 Main St. Slatington

NEWHARD, JAMES
168 Front St. Coplay

NICKS, MRS. MILDRED
18 N. Whiteoak St. Kutztown

NIELSEN, CONSTANCE
Old Lincoln Highway, R.D. No. 4
Langhorne

NIZIO, CECELIA
1321 Tweed Ave. Allentown

NOWICKI, BARBARA
R.D. No. 1 Breinigsville

NYE, GEORGE
424 W. Maple St. Palmyra

OFFENDERLEIN, ELEANOR
R.D. No. 3 Wernersville

OMROD, GEORGE
719 Walnut St. Royersford

ONDUSH, ALBERT
S. 3rd St. Hokendauqua

OPLINGER, CONSTANCE
530 E. 5th St. Northampton

OPLINGER, SHIRLEY
R.D. No. 1 Walnutport

ORLANDO, MICHAEL
41 W. Main St. Fleetwood

OSBORNE, CLAIRE
329 Washington St. Frackville

PALM, BENARDA
1820 Liggett St. Reading

PASCOE, SAMUEL
261 Lewis St. Minersville

PASSANTE, FRED
210 Harmony Rd. West Grove

PAVLOV, ANNA
230 Race St. Bath

PEGG, JANET
4604 10th Ave. Temple

PELLEGRINO, ANTHONY
918 Franklin St. Reading

PERDICK, ANN
941 Lincoln Ave. Northampton

PERRY, DENNIS
Saw Mill Rd. North Haledon, N.J.

PETA, ERMINIO
1052 N. 19th St. Allentown

PETERSON, JOAN
214 W. Main St. Kutztown

PETRUSKA, STEVE
Children's Home Pottsville

PFAFF, JANE
1120 W. Broad St. Quakertown

PFEIFFER, MARILYN SCHMOYER
2275 Main St. Schnecksville

PHILLIPS, CAROL
20 W. Main St. Fleetwood

PHILLIPS, MARJORIE
R.D. No. 3, East Lawn Nazareth

PHILLIPS, NANCY
2410 Woodvale Ave. Mt. Penn

PIERCE, PATRICIA
33 Providence Rd. Chester

PISPEKY, MARGARET
605 E. Ridge St. Lansford

PLANZ, DAVID
College Hill Kutztown

PLEVYAK, VERONICA
54 Whites Crossing Carbondale

PODGUSKI, GENE
924 Washington St. Reading

POLINSKI, LORRAINE
47 Kado St. Wilkes-Barre

PONGRACZ, MARY
328 Mechanic St. Bethlehem

POORE, JANET
9 Leland Ave. Lincoln Park

POZZEBON, LOUISE
636 Hayes St. Hazleton

PROCTOR, DAVID
320 Market St. Chester

PUPNICK, ALBERT
41 Main St. Cumbola

RABENOLD, RANDOLPH
221 S. Franklin St. Allentown

RABZAK, CHRISTINE
1430 LaCross Ave. Reading

RAINES, DONALD
530 High St. Bethlehem

RAKER, DONALD
914 New Holland Rd. Reading

RAPSEIK, MARLENE
102 Valley St. Williamsport

RAU, KATHRYN
R.D. No. 1 Center Valley

REDDINGTON, LESLIE
740 N. 6th St. Reading

REED, RICHARD
510 Euclid Ave. Temple

REICHARD, GERALDINE
1118 Wyoming St. Allentown

REILLY, KATHLEEN
1406 N. 11th St. Reading

REINERT, DONALD
19 S. Callowhill St. Topton

REINHARDT, ANNE
129 Main St. Emmaus

REIST, DAVID
R.D. No. 1 Fleetwood

REITZ, KATHLEEN HARTMAN
101 S. 4th St. Hamburg

REVTYAK, BARBARA
224 W. Phillips St. Coaldale

REX, CATHERINE
219 Ochre St. Lehighton

RHOADS, JEAN
R.D. No. 3 Pottstown

RHOADS, RONALD
Athol

RIBBLE, ROBERT
826 Linden St. Allentown

RICHTER, DORIS
Meadowview Farm, R.D. No. 2
West Chester

RIEBEL, ELLIS
407 Simpson St. Peckville

RINKER, GORDON
434 3rd Ave. Bethlehem

RITTER, ELIZABETH
427 N. Fulton St. Allentown

RITTER, MARJORIE
40 Grove Ave. Flourtown

ROBELL, MARY ANN
911 E. 6th St. Bethlehem

ROBINSON, DALE
750 N. 7th St. Allentown

ROBINSON, GEORGE
208 N. 7th St. Allentown

ROBSON, BEVERLY
1208 Dover Lane Bethlehem

ROGERS, ANNE
Rose Cottage Schwenksville

ROHRBACH, JOHN
403 W. Main St. Kutztown

ROHRBACH, LINWOOD
327 DeLong Ave. Emmaus

ROMANO, BARBARA
Bethel

ROMICH, GERALD K.
28 N. 4th St. Emmaus

ROMIG, JOHN
533 McKnight St. Reading

ROTH, EDWARD
442 Race St. Catasauqua

ROTH, JAMES
608 Walnut St. Allentown

ROTZ, MARY LOUISE
2214 Kemmerer St. Bethlehem

ROUSH, MICHAEL
507 Line St. Sunbury

ROY, RANDALL
1118 Elm St. Reading

ROZANSKI, RONALD
1182 Everett St. Camden, N.J.

RUCH, MARILYN
Montgomeryville

RUGGIERO, LUCILLE
229 S. 2nd St. Bangor

RUH, BARBARA
89 Manor Dr. Red Bank, N.J.

RUHNKE, CAROLEA
414 Evans Ave. Willow Grove

RUPP, CAROL
6 Pike St. Port Carbon

RUSSELL, ELIZABETH
257 E. Chestnut St. Coatesville

RUSSELL, PEYTON
732 N. 12th St. Reading

RUTH, MARY
Box 365, R.D. No. 3 Reading

SABATINE, ONOFRIO
100 Garibaldi St. Roseto

SANSEVERINO, GILDA
426 Manor Ave. Norristown

SANTOR, BERNARD
W. Market St. Orwigsburg

SARDELIS, BESSIE
3300 Market St. Camp Hill

SARRA, JEANNE
100 S. 4th St. Frackville

SAVARESE, LORRAINE
708 Florence St. Allentown

SCAGNELLI, AUDREY
58 Norman St. West Lawn

SCHAEFFER, ALMA JEAN
555 Arlington St. Tamaqua

SCHENCK, STEWART
171 Davenport St.
Somerville, N. J.

SCHLEGEL, BARBARA
69 Aster Lane Levittown

SCHLEGEL, CHRISTIAN
Box 6 Fleetwood

SCHLEGEL, MURIEL
939 S. 12th St. Allentown

SCHMUCK, PATRICIA
315 E. Market St. York

SCHNEIDER, NANCY
2244 Ochre St. Mt. Penn

SCHOENER, ROWENA
1117 Martine Ave.
Plainfield, N.J.

SCHOOLEY, VIRGINIA
Laurelton

SCHUH, MILDRED
352 Tanner Ave. Hatboro

SCHWARTZ, GUY
Main St. Orefield

SCHWARTZ, MARY JANE
717 McKnight St. Reading

SCHWARTZ, WILLIAM
2432 Main St. Northampton

SCHWENK, PATRICIA
729 Tilghman St. Allentown

SCHWINDT, ANNE
741 Monroe Ave. Ardsley

SCOTT, ROSE ANN
520 S. Abington Rd. Clarks Green

SEIDEL, GEORGE
435 York St. Pottstown

SEIDEL, PAUL
Gibraltar

SELL, MATTHAN
31 Whiteoak St. Kutztown

SELL, SHERRILL
117 College St. Boyertown

SERFASS, JEANETTE
222 S. Richmond St. Fleetwood

SEYLER, ELIZABETH
Weiser Park Womelsdorf

SHAAK, JOHN
200 Pershing Ave. Lebanon

SHADE, SANDRA
R.D. No. 1 Millerstown

SHANER, GEORGE DAVID
47 Walnut St. Pottstown

SHAW, GRACE
1318 High St. Pottstown

SHELLHAMER, DALE
R.D. No. 1 New Ringgold

SHIFFERT, JOAN
S. Warren St. Orwigsburg

SHILLITO, ANALEE
Baltimore St. Dillsburg

SHOEMAKER, MARTHA
44 W. Main St. Macungie

SHOLLENBERGER, LEWIS
321 State St. Harrisburg

SHURGALLA, THOMAS
531 E. Fairview St. Bethlehem

SHUSTER, MATTHEW
154 4th St. Slatington

SICILIANO, LAWRENCE
77 River St. North Adams, Mass.

SIEGFRIED, LOUISE
501 Union St. Fullerton

SIGAFOOS, EMMA
1311 Rose Ave. Lancaster

SIKORSKY, ANNA MAE
21 S. Bower St. Shenandoah

SIMON, STEPHEN
534 Cedar St. Allentown

SKORINKO, LEONARD
800 Princeton Ave. Palmerton

SLEMMER, EDWARD
136 S. Fulton St. Allentown

SLOPEY, FREDERICK
8 Girard St. Mill Hall

SMALE, MARY ALICE
647 N. Charlotte St. Pottstown

SMITH, DAVID
426 Oak Terrace West Reading

SMITH, EDWARD
106 S. 13th St. Allentown

SMITH, EVELYN
R.D. No. 1 Richland

SMITH, FERN
463 Confer Ave. Hamburg

SMITH, THEODORE
Lafayette St. Palmerton

SNAITH, SHIRLEY
1029 Birch St. Reading

SNIVELY, DOROTHY
54 Upland Rd. West Lawn

SNYDER, LORRAINE
2022 Penn Ave. West Lawn

SNYDER, PATRICIA
52 Dowell St. Slatington

SNYDER, ROBERT
732 Church St. Palmerton

SNYDER, RUTH
234 Main St. Slatington

SPANG, ELLEN
522 Fountain Ave. Reading

SPANG, MARJORY
522 Fountain Ave. Reading

SPANGLER, KATHLEEN
1142 Marion St. Reading

SPENCER, DOROTHY
R.D. No. 1 Mertztown

SPICKLER, RONALD
805 N. 11th St. Reading

SPIEKER, DOROTHY
118 N. 5th St. Emmaus

SPROW, CHESTER
22 Orchard Ave. Greenawalds

STEIDLE, ANNA
2801 Garfield Ave. West Lawn

STEMPKOWSKI, PHYLLIS
R.D. No. 4 Bethlehem

STERLING, WILSON
631 Jerome St. Allentown

STEVKO, HELEN
437 Lehigh Ave. Palmerton

STEWART, KAROLYN
Schoeneck

STEWART, ROBERT
116 W. Bertsch St. Lansford

STICKLER, MARY LOUISE
10 Leisenring St. Lansford

STICKLER, WILLIAM
123 Schuylkill Ave. Tamaqua

STINE, EUGENE
11 Ridge Ave. Allentown

STOLZ, JOHN
R.D. No. 2 Fleetwood

STONE, BERYL
Wimmer Road Hatfield

STONER, ANNA
R.D. No. 3 Lititz

STOVER, MARTIN
227 Reading Ave. Shillington

STOVER, WILLIAM
2219 Noble St. West Lawn

STRAND, KAREN
410 W. Rittenhouse St.
Philadelphia

STROYAN, NANCY
303 W. Catherine St. Milford

STRUNK, HARRY
396 Orange St. Northumberland

STUMP, NANCY
2715 Perkiomen Ave. Reading

SUCHAR, JOSEPH
1146 1/2 Union St. Allentown

SUHARIK, THOMAS
110 James Ave. Olyphant

SUKEENA, PETER
Box 263 Minersville

SULESKI, MARIANNE
47 W. Noble St. Nanticoke

SWEENEY, MARILYN
726 Filmore St. Allentown

SYMANOWICZ, LILLIAN
R.D. No. 1 Bernville

TAUBER, DANIEL
440 1/2 N. Hall St. Allentown

TAVISH, VIRGINIA
Wayne and Mifflin Sts.
Orwigsburg

THOMAS, JEANNE
307 N. 9th St. Pottsville

THOMAS, JOSEPH
East St. Spring Grove

TILWICK, RICHARD
Buehler's Trailer Ct. Kutztown

TITUS, SYLVIA
R.D. No. 2 Tamaqua

TOTH, JOHANNA
46 N. Broad St. Nazareth

TOUGHILL, FRANCIS
1241 Sanger St. Philadelphia

TRAFFORD, CHARLES
715 Birch St. Reading

TRAYER, SYLVIA
627 Gregg Ave. Reading

TREFSGAR, THEODORE
340 E. 5th St. Mt. Carmel

TREICHLER, SHIRLEY
310 Erie Ave. Telford

TREICHLER, VIRGINIA
Barto

TREXLER, JUNE
Church Rd. East Greenville

TROXELL, HAZEL
18 N. 3rd St. Frackville

TYSON, ANN
211 S. High St. Mechanicsburg

UHRICH, NANCY
29 S. Lafayette St. Allentown

ULLER, KATHERINE
Box 102 1/2A, R.D. No. 1
Pottsville

ULSHAFER, JOAN
458 E. Center St. Nesquehoning

UNGVARSKY, BETSY
450 Madison St. Wilkes-Barre

UPDEGROVE, GRACE
115 N. Monroe St. Boyertown

URICH, LORETTA
725 N. 11th St. Reading

VARACALLO, JOAN
83 Madison St. New Tripoli

VARGA, ETHEL
619 Railroad St. Catasauqua

VICTOR, RENEE
31 S. 10th St. Allentown

VICTOR, SHIRLEY
31 S. 10th St. Allentown

WADE, RHEA
Middlebush, N.J.

WAGENER, LLOYD
218 W. Coover St.
Mechanicsburg

WAGNER, ROBERT
330 Bridge St. Tremont

WAHL, DALE
60 Locust St. Fleetwood

WALBERT, WILLIAM
418 Cedar St. Allentown

WALP, MARY ANN
901 Wahneta St. Allentown

WALTER, RICHARD
1526 Liberator Ave. Allentown

WALTERS, SANDRA
428 Jefferson St. Fullerton

WANAMAKER, CHARLES
30 N. Warren St. Easton

WANNER, ANNA
538 S. 9th St. Reading

WARD, CLAIRE
2146 Washington Ave.
Northampton

WARREN, SHIRLEY
470 N. 34th St. Camden, N.J.

WAY, JANICE
765 3rd St. Fullerton

WEAVER, MICHAEL
235 Plum St. Elizabethtown

WEILER, ALAN
2032 Poplar St. Philadelphia 30

WELDY, KATHRYN
1253 South St. Reading

WENTZ, JAMES
Box 125 Parryville

WERNER, DONALD
232 E. Elm St. Shillington

WERNER, VIRGINIA
530 S. Grant St. Palmyra

WERTMAN, SAMUEL
906 Elm St. Watsontown

WESSER, KENNETH
328 N. 14th St. Allentown

WHITAKER, DANIEL
1028 N. 5th St. Reading

WHITAKER, HARIET
R.D. No. 1 Coopersburg

WILLIAMS, DIANE
17 S. First St. Bangor

WILSON, DORIS
128 N. Penn St. Hatboro

WISE, JANET
R.D. No. 2 Douglassville

WISE, RICHARD
R.D. No. 2 Douglassville

WITTHUHN, BURTON
540 W. Ethel St. Allentown

WITWER, ROSABEL
Park Ave. Elverson

WOLF, WILLIAM
2045 Livingston St. Allentown

WOLFF, ROBERT
300 S. Second St. Saint Clair

WOLFINGER, AUDREY
229 Carsonia Ave. Mt. Penn

WOLFSKILL, ROBERT
47 W. Wyomissing Ave. Mohnton

WOOD, ELAINE
R.D. Milan

WORTHINGTON, JOYCE
Chestnut St. New Hope

YODER, JEAN
212 Richmond St. Fleetwood

YODER, NANCY
2230 Perkiomen Ave. Reading

YORGEY, GEORGE
903 Gregg Ave. Reading

YOST, SHIRLEY
1417 Locust St. Norristown

YOUNG, ROY
310 Hudsondale St. Weatherly

YURCONIC, PATRICIA
1213 Tilghman St. Allentown

ZAJAC, JOHN
3 Maple St. Slatington

ZAREMBA, CHARLES
R.D. No. 1 Ringtown

ZEHNER, DORIS
R.D. No. 3 Tamaqua

ZEIGLER, RONALD
54 S. 18th St. Camp Hill

ZELLERS, GLORIA
132 N. 5th St. Reading

ZENSEN, DELORES
235 President Ave. Rutledge

ZETTLEMOYER, HERBERT
431 Eisenbrown Ave. Reading

ZIEGENFUS, PAUL
Aquashicola

ZIMMERMAN, ANN
Delta

ZIMMERMAN, CORNELIA
614 W. Union Blvd. Bethlehem

ZIMMERMAN, DONALD
W. Main St. Donaldson

ZIMMERMAN, JOAN
R.D. No. 1 Pipersville

ZIMMERMAN, PEARL
R.D. No. 1 Grantville

ZOLLAR, RICHARD
612 Oak St. Pottsville

LEHIGH VALLEY

AS A BRAND NAME IS A SYMBOL OF FAIR PRACTICING, FAIR DEALING, HIGH QUALITY AND EXCELLENCE OF PRODUCTS.

The Lehigh Valley Dairy's $5,000,000 plant is a tribute to the 3,000 dairymen-members who believe in the sound principles of co-operation.

Pooling their resources in 1934, these farmers found they could more efficiently supply to city consumers high quality milk and milk products within the budget limits of every family in the area they serve. Starting from scratch 20 years ago, this organization today handles a sales volume of $12,000,000 a year!

Expansion over the years has been made possible by the exacting quality control carried on in the processing and marketing of milk. The plant, which houses the newest and finest equipment available for handling milk, is constantly open to the public.

Because the Lehigh Valley Dairy is owned by farmers, the owners regard the people who buy their milk and other dairy products as their primary responsibility. These farmer-owners have continually sought to give the public the purest and best tasting milk available anywhere, and at the same time make constant improvements in the quality of their milk and milk products.

LEHIGH VALLEY DAIRY

1000-1160 N. 7TH STREET, ALLENTOWN, PENNA.

BOB WHITE QUALITY
FROSTED FOODS CORP.

Walnut and Juniata Streets West Reading Pa.

Distributors of Top Quality Frozen Foods
Since 1940

ERNST — FflorIST
Flowers For All Occasions
★
140-142 Noble Street
KUTZTOWN, PA.

Open Every Day
DUTCH MAID
RESTAURANT
226 West Main Street
KUTZTOWN, PA.
★
Platters and Fountain Service
Abbott's Ice Cream
Mildred M. Trumbauer, *Prop.*

A. L. RHOADS & SON
Cold Meats — Groceries
★
342 Main Street
KUTZTOWN, PA.
Phone: 2211

Snyder's Own Make Ice Cream
★
COLLEGE HILL
LUNCHEONETTE
422 West Main Street
KUTZTOWN, PA.
★
Try Our Delicious Sundaes

PAUL S. REESE
KUTZTOWN 5c - 10c - 25c -
$1.00 STORE
★
300 West Main Street
KUTZTOWN, PA.

W. THEO. MILLER & SON,
INC.
Coal — Fuel Oil — Feed
Lumber — Builder's Supplies
★
KUTZTOWN, PA.
and
VIRGINVILLE, PA.

"The Finest"
Homogenized Vitamin D
Milk
★
CACOOSING DAIRY
West Lawn, Penna.

Compliments
of
CHARLES F. LUPPOLD, Inc.
★
General Sheet Metal Contracting
For 42 Years
QUALITY SHEET METAL WORK
★
Fans — Ductwork — Ventilation
Roofing — Spouting — Repairs
★
1215 NORTH 11TH STREET
READING, PENNA.
Phone: 2-0361 Phone: 2-0361

WELLINGTON DAIRY

Pasteurized
Milk and Cream
Chocolate
Milk

Strause Bros., *Prop.* FLEETWOOD, PA.

THE REXALL STORE
for
Sodas — Candies — Films
Drugs — Tooth Paste
★
LEH'S DRUG STORE
236 West Main Street
KUTZTOWN, PA.

CORBIT'S, INC.
Plumbing — Heating
Refrigeration
Air-Conditioning
★
READING - NORRISTOWN

A. MICHAUD CO.
Oxford and Hancock Streets
★
PHILADELPHIA
GA 6-1000

FARMERS BANK OF KUTZTOWN

★

We Appreciate Your Business

★

Member Federal Deposit Insurance Corporation

KEYSTONE DAIRY

★

Milk and Ice Cream

★

READING, PENNA.

Phone: 9-0749

1. PLANTING PLANS AND ESTIMATES
   Without charge or obligation. "Plant by Plan and save money."

2. GREEN BARN
   Plants ready to select from and take along. No approach unless service is requested.

3. DRIVE THRU NURSERY
   Miles of slag roads. Enjoy, learn and see for yourself. Picnic in Weiser Park.

4. DAYLILIES
   Dr. Stout's Hybrids from New York Botanical Garden. Visit and enjoy the blooms from Spring to Fall.

★

FARR NURSERY CO.

WOMELSDORF, PA. PHONE: 43

"Refresh Without Filling"

DRINK

Pepsi-Cola Bottling Co.
of Reading

READING, PA.

OWEN M. BASTIAN

Linoleum Contractor

★

Distinctive and Decorative
Linoleum Floors and Walls

★

Interior Decoration
Carpets — Draperies
Blinds

★

TREXLERTOWN, PA.

DIAL ALLENTOWN

Ex 5-1281

EARL A. WALBERT

Millwork Our Specialty

★

MERTZTOWN, PA., R. I

Phone: Topton 41

Compliments

of

STRAND THEATRE

★

Kutztown, Penna.

RAY FICKES

Men's & Boys' Apparel

★

KUTZTOWN, PENNA.

★

Arrow Shirts — Adam Hats

autographs

autographs

autographs

autographs

the alma mater

Where stately trees are bending,
Where Nature's glories shine,
And loveliness unending
In beauty rare combine,
There rise the Kutztown towers,
And there the College stands,
The well-spring of our powers --
The shrine our love commands.

About our happy hall-ways
Our fondest memories cling,
Of days that we shall always
In joyous rapture sing:
Firm as a keystone they stand,
Round which we shared life's span.
She taught the source of all good:
Who serves God must serve man.

And we will ever love her
And live to spread her fame;
Our lives shall add new lustre
Unto her glorious name;
As guardians of her new day
Our work will ever be,
To labor so that she may
Achieve her destiny.

Clyde Francis Lytle